THE WEATHER
The indications are that it will be fair and cooler tonight and Saturday. There will be light to fresh northerly to easterly winds.

THE LOWELL SUN

5 O'CLOCK

ESTABLISHED 1878 | LOWELL, MASS. SATURDAY JUNE 24 1905 | 10 PAGES ONE CENT

"BLACK FRIDAY"

2000 Persons Killed and Wounded in Rioting

LODZ, Russian Poland, June 24—Yesterday, "Black Friday" in Lodz, surpassed all the horrors of "Red Sunday" in St. Petersburg. While it is not yet possible to ascertain the exact number of victims estimates place the killed and wounded as high as 2000.

The troubles here were intimated by the Social democrats and Jewish Bund, who determined to avenge their comrades killed in the rioting on Wednesday.

Thursday, the feast of Corpus Christi passed off quietly but during the night workmen attacked the patrols. In this fighting two officers and seven Cossacks were killed. One of the latter was shot by a girl of 13 years. At dawn, Friday commenced a day of terror. The city was given up to bloodshed. Anarchy and fierce street fighting prevailed all day.

BARRICADED STREETS.

Barricades were hurriedly constructed in the Jewish quarter at dawn. Men climbed to the roofs of houses cutting telephone and telegraph wires to use for entanglements in the streets while others cut down the telegraph poles and used them in strengthening the barricades which already had been constructed and in building others. Early in the day two bombs were thrown from the crowd into the barracks, killing or wounding 20 soldiers. This started the shedding of blood which continued until nightfall.

FACTORY HANDS STRUCK.

At 11 o'clock, all the factory-hands struck and flocked into the streets. Cossacks, Dragoons and infantry charged the dense, surging mobs time after time, firing volley after volley into the masses. The rioters later replied with revolvers while their comrades on roofs and in windows joined in the fusillade. Some dashed vitriol from points of vantage upon the troopers in the streets below. The burning fluid drove its victims into a frenzy and led to scenes of a terrible character.

TROOPS FIRED IN DARKNESS.

Fighting continued throughout the day and only diminished in its intensity at nightfall, when the city was plunged into utter darkness, as practically all the street lamps had been destroyed. Even then, occasional volleys and isolated rifle shots were heard in different quarters, the troops having received orders to shoot any person appearing in the streets.

The dead were carted off to the cemeteries in military wagons, the troops acting as undertakers. But this morning many dead and wounded were still lying in the streets and courtyards.

Terrible, indeed, is the plight of the wounded, for medical aid is unobtainable and many are dying for the lack thereof.

FIGHTING RENEWED.

There was a renewal of the bloodshed this morning. A regiment of Dragoons and one of infantry had been ordered hence from Warsaw.

The casualties up to noon today add 18 killed or wounded to yesterday's appalling total. So far as yet ascertained 120 persons were killed outright during the fighting on Friday, and 41 more died in the hospitals during the night. Of the wounded, 320 sustained only slight injuries, which were attended to on the spot by the ambulance surgeons. All the hospitals of the city are filled to overflowing and owing to the insufficient number of beds many of the wounded persons are lying on the floors. All the shops, stores and factories are closed and business is at a complete standstill. The rioters, this morning, attempted to set fire to the government offices, but were scattered by a strong force of troops.

WARSAW IN TURMOIL.

WARSAW, June 24.—The streets are heavily patrolled by Cossacks and infantry. A workman was murdered in the streets during the night for refusing to strike.

KILLED BY A FALL

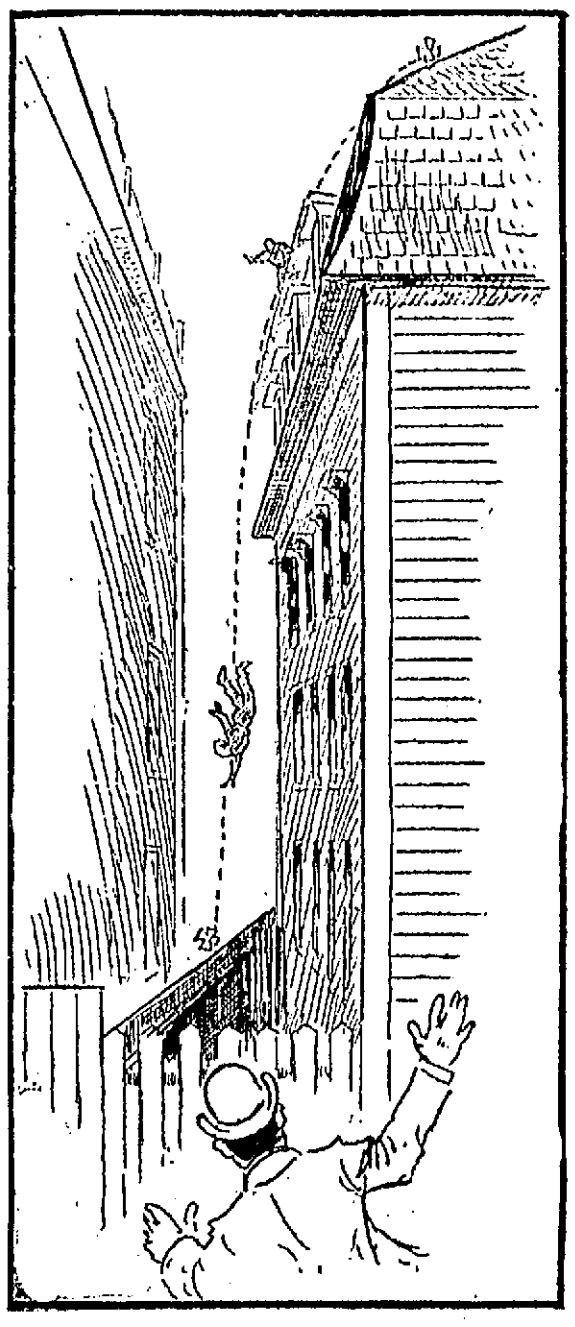

SKETCH ILLUSTRATING LEOPOLD LAROCHE'S FATAL FALL

Leopold Laroche Fell From Roof of Building

A very sad accident occurred at 324 Fletcher street late yesterday afternoon when Leopold Laroche, employed on the roof of a building, was taken with a fit and falling, staggered to the edge of the roof and then rolled off. He fell between two buildings to the ground, a distance of 35 feet. He landed on a board fence with a wooden cap, not a picket fence as stated by a morning paper and then fell in a heap to the ground. He was unconscious when picked up.

The ambulance was speedily called and the injured man was removed to the Lowell hospital where he died about 7 o'clock.

He was badly crushed about the head and back.

The unfortunate man resided at 101 Cabot street. He was a slater by trade and while some say he was taken by a fit, others think he may have been overcome by the heat.

MINOR ACCIDENTS.

Louis Morron of 66 Sumer street was seized with an attack of cholera morbus or some other disease at the Hamilton mills yesterday afternoon and it required several men to hold him down. He was removed to the Lowell hospital where he was attended.

HIS HAND HURT.

William P. Murray of 43 Walnut street suffered a lacerated wound on the left hand yesterday afternoon. He and another man were loading a heavy box upon a wagon, and the other fellow let go suddenly, crushing Murray's fingers cruelly. He was treated at the Emergency hospital.

LATEST

THIRTY WERE DROWNED

VIGO, SPAIN, JUNE 24.—ADVICES RECEIVED HERE TODAY FROM THE MINHO RIVER, WHICH EMPTIES INTO THE ATLANTIC NEAR CAMINHA, SAY THAT THIRTY PERSONS, PROBABLY CREW AND LABORERS, WERE DROWNED RECENTLY THROUGH THE CAPSIZING OF A BARK WHICH HAD ARRIVED IN THE RIVER FROM PORTUGAL.

MAN MISSING

Lost From No. Chelmsford Car

CAME FROM QUEBEC YESTERDAY

John Peel Got Off at Wrong Place

HIS SON SEARCHING FOR HIM

Should Have Gone to West Chelmsford

Who has seen John Peel, an old man aged 65 years, just arrived from Quebec?

He reached town yesterday on the Grand Trunk and was met by his son John Peel Jr., and Mrs. Peel, his daughter-in-law. John Peel, Jr., is buying the farm of one Mr. Wheeler in West Chelmsford and after meeting the old man at the Middlesex street station they met Mr. Wheeler and talked for a while. John Peel, Jr, and his wife took a car for home and Mr. Wheeler agreed to accompany Mr. Peel, Sr., to his home. The North Chelmsford car was crowded when Mr. Wheeler and Mr. Peel boarded it and they sat in different seats. At North Chelmsford Mr. Wheeler got off and found that Mr. Peel was not on the car. Nothing has been heard of him since.

The police have been notified to look out for him.

He wore a black suit, black felt hat, white shirt. He has gray hair cut short and a gray mustache.

Anybody finding this man should report to The Sun office which will notify the old man's family.

MORE SMALLPOX

Boy Was Taken to the Contagious Hospital

Just as the contagious hospital was about to be vacated another new case of small-pox was discovered and the chances for contagion in this particular case have been very great.

The case is that of Joseph Nadeau, 16 years old. His home is at 115 Lakeview avenue. The boy or his parents did not know he was suffering from the disease. His is a very mild attack and yesterday he played in the street with other boys, so that a spread of the disease in that district is looked for.

The case was not reported to the board of health by a doctor. Somebody called the attention of Mr. Bates of the department to the boy's condition and upon examination he found he had small-pox in a slight form and ordered his removal to the hospital.

SPOTTED FEVER.

No new cases of cerebro-spinal meningitis have been reported at the office of the board of health for the last few days.

GEN. MILES

DENIES THAT HE INTENDS TO WED.

BOSTON, June 24—General Nelson A. Miles emphatically denied, yesterday, the truth of a report that has gained currency in Philadelphia that he is engaged to marry Mrs. Rush Shippen Huidekoper of that city.

The general says that he has at present no matrimonial inclinations.

Mrs. Huidekoper, who is 42 years old, and very attractive, has been a widow a little more than three years. She is now in Europe, and her house at 2301 De Lancey street, Philadelphia, is closed.

General Miles has been in Philadelphia considerably of late, and from this fact evidently originated the report of his engagement. But he says it is untrue.

THE FULL BENCH

To Decide the Veto Question

THE MAYOR NOT SATISFIED

With Judge Loring's Recent Decision

Mayor Casey, this forenoon, instructed John W. McKeon, Esq., to carry the redistricting case to the full bench.

The mayor's petition was denied by Judge Loring in the supreme court at Boston yesterday. The question comes upon the validity of the mayor's veto of the redistricting order. The mayor does not criticise the judgment of Judge Loring, but he does believe there is foundation enough for his side of the case to carry it to the full bench.

CLASS DAY

HOODLUMS TRIED TO BREAK UP HARVARD EXERCISES.

BOSTON, June 24.—Hoodlums broke up Harvard's class day merriment at 10.15 last night by pulling down the Japanese lanterns in the college yard and throwing thousands of men and women into darkness and confusion.

The police appeared to be powerless, and the stopping of the festivities three-quarters of an hour before the time planned spoiled the evening for large numbers.

Supposedly efficient guards had been posted at the yard gates, but the hoodlums got in some way and soon controlled the situation.

There were about 10,000 persons in the new yard in front of Sever hall, listening to the band concert, when suddenly from the gloom a man jumped up and knocked down one of the Japanese lanterns.

All eyes were focussed upon him when suddenly the entire rows of lights were stricken down, almost in a twinkling. In an instant there was an uproar, with policemen, and students running toward the centre of trouble.

Women shrieked and a few swooned, while fist fights raged.

Suddenly shouts from the rear yard called the police thither. There the lights were suddenly destroyed, too, one hoodlum pulling down the ancient flambeau that was casting a gentle glow over the yard.

Then there was darkness all over the yard.

The police were telephoned, and the exodus began. Students were posted at the gates and were told not to allow any hoodlum to escape.

Slowly and orderly the crowd walked out, leaving the police on guard at the gates, and places where the intruders might escape over the fence.

It was hoped thus to capture the miscreants, but in the dense throng it was almost impossible to identify them.

BOOM LAUNCHED

Local Republicans Root For Sanderson

CANDIDACY FORMALLY DECLARED

Big Gathering at the American House

The boom for District Attorney Geo. W. Sanderson for attorney general was most successfully launched in this city at a meeting held in the American house last evening.

Among those present were Congressmen Butler Ames and Tirrell, ex-Mayors E. J. Noyes and John J. Pickman, Assistant District Attorney Bancroft of Cambridge, ex-Senator James H. McKinely, Ralph H. Stewart of Boston, exSenator H. E. Fletcher of Westford, Senator Clark of Wilmington, Representatives W. H. I. Hayes, Horton Hilton, Cecil Adams, George H. Stevens, Harry L. Timmons and William E. Westall, Charles C. Hutchinson, Robert F. Marden, George W. Poore, Ex-Senator George J. Burns of Ayer, City Solicitor James G. Hill, James F. Savage, clerk of Lowell police court; City Clerk G. B. Dadman, ex-Alderman James G. Hill, Larkin T. Trull, Charles J. Wier, Horace Ela, A. G. Walsh, Z. W. Sturtevant, E. W. Larchance, ex-Alderman Charles F. Varnum, Freeman Bill, Henry J. Fay, ex-Alderman W. D. Brown, ex-Alderman Francis P. Rivet, Sidney Bull and Roger Barrington of Billerica, John Baton of Dracut, ex-Representative James P. Ramsey, George Hartwell, E. F. Spalding, J. W. Hickey, ex-Representative Frank K. Stearns and ex-Alderman, George H. Taylor, ex-Representative W. H. Downs.

Frank E. Dunbar of Lowell called the meeting to order and said in part:

"This meeting has been called by a few of Mr. Sanderson's personal friends to give his Lowell supporters an opportunity to greet him here and to assure him of their hearty indorsement of his candidacy for the office of attorney general. It is very gratifying to observe among those present prominent republicans from the southern and other portions of Middlesex county.

"The selection of a candidate for the increasingly important office of attorney general of the commonwealth demands the exercise of great caution and discrimination by the voters of the republican party.

"While the office is an honorable one, it is peculiarly an office of labor, demanding of its occupant the possession of a keen and well-poised intellect, the highest integrity, tireless industry, a wide experience as an advocate and sound learning in the law.

"Recognizing these requirements and his possession in an unusual degree of these qualifications, the republicans from many portions of the state are urging at this time the candidacy of Mr. Sanderson for this important post.

"The requirements and the responsibilities of the office are too great to be tossed as a political honor to any 'good fellow' or to be bestowed upon any theory of political or geographical expediency. Were the office of a different character and one which might properly be conferred upon other grounds than those dictated by the supreme test of fitness and qualification, the friends of Mr. Sanderson could urge with justice and with confidence the geographical claims of Middlesex county with its 50,000 republican voters, vastly outnumbering as they do the republicans in any other county of the state, and, with few neighboring exceptions, whole sections of the commonwealth.

"Since Middlesex county was represented in the office of attorney general more than a quarter of a century ago, the office has been twice filled by a resident of southeastern Massachusetts, by a resident of the county of Essex, quite recently by a resident of western Massachusetts, by a resident of the county of Suffolk, and at present by a resident of Worcester county.

"All of the gentlemen whose names have been mentioned for this position are held by their friends and by us in high esteem, but it is no disparagement of them to say that, by reason of his training, experience, temperament, unapproachable and irreproachable integrity, his courage and ability, Mr. Sanderson is preeminently the best qualified candidate for the republican party to nominate."

A number of letters from prominent republicans were read expressing friendly feeling for Mr. Sanderson. One was from F. N. Weir of Lowell, who is confined to his home by illness.

All present were introduced to Mr. Sanderson and there were conferences regarding delegates.

At the close of the reception announcement was made of the following campaign committee for Mr. Sanderson: Hon. George R. Jones, Melrose; Hon. John K. Berry, Boston; Arthur P. Rugg, Worcester; Hon. Frederick N. Wier, Lowell; H. Heustis Newton, Everett; Ralph E. Stewart, Brookline; Col. Hugh Bancroft, Cambridge; George M. Poland, Wakefield; Joseph Wiggin, Malden; George H. Tinkham, Boston; Harry W. James, Chelsea; Arnold Scott, Newton.

FIRST TRINITARIAN CHURCH.

Rev. George F. Kenngott, pastor of the First Trinitarian Congregational church, expects to leave Lowell on Monday morning, June 26th, for Dayton, Ohio, where he is to speak at the Ohio Christian Endeavor convention, July 5-10. In his absence Mr. Arthur G. Cummings, who graduated recently from Andover Theological Secinary will supply the pulpit, conduct the prayer meetings, and attend to the pastoral duties. He may be found at Mrs. L. A. Pinkham's, 29 Anne street. The church will be open all summer.

There will be fortnightly trolley-trips to the beaches. The first one will be on Wednesday, July 19th, to Hampton Beach. The committee on trolley trips consists of Rev. George F. Kenngott, Mrs. G. B. Ellingwood, and Mr. Arthur F. Butler.

SEWER WORK

Committee Heard Several Petitioners

The committee on sewers met yesterday afternoon, gave brief hearings and held a business meeting at which time and place the petition of William F. Ayer for an extension of the sewer in Varnum avenue for a distance of about 100 feet, was granted.

An order authorizing the mayor to purchase a lot of land in the Oaklands, a part of the B. F. Butler estate, was read and it was voted to introduce it at the next meeting of the board of aldermen.

As to tearing up the street car tracks in the Oaklands, Alderman Walker said Supt. Sayers had asked him to delay the work until after the mid-summer travel so far as certain sections where tracks are laid are concerned.

City Engineer Bowers said five gangs would be at work and he thought the whole job should be completed by August. The inconvenience of patrons of baseball games was discussed.

It was agreed to work in the vicinity of Spalding park at a time when baseball patrons would not be inconvenienced.

REPORT OF DEATHS

FOR THE WEEK ENDING JUNE 24, 1905.

June
15—Lorenzo A. Folsom 72, heart disease.
Abbie J. Wirt 66, carcinoma.
Helen E. Anderson 3, meningitis.
16—Gilbert C. Carr 87, old age.
Albert E. Libby 72, nephritis.
Kate Doran 11, endocarditis.
Marion L. Houston 33, pleurisy.
James Armstrong 9, drowning.
Wlnystaw Kockanck 8, drowning.
Helen Grogan 11 mos., pneumonia.
17—Annie J. Medley 65, pulm. oedema.
Michael Sullivan 35, phthisis.
Duncan Kelly 42, pneumonia.
William Guertin 41, phthisis.
Matilda McCormick 34, tuberculosis.
Edith A. Hodin 21, pulm. tuberculosis.
18—Mary J. Donnelly 56, apoplexy.
Evelyn H. Colby 54, tumor.
Ann McGowan 51, poisoning.
Patrick H. Quinn 34, pneumonia.
19—Anna H. Hamilton 63, cer. hemorrhage.
Alice McKee 35, nephritis.
Daniel McMahon 67, heart disease.
20—Emma Cossette 30, phthisis.
Mary Corea 5 mos., bronchitis.
Everleen Winn 3 mos., convulsions.
21—Mary Conners 61, bronchitis.
Joseph H. Bellerose 5 mos., pneumonia.
Bridget McRand 72, endocarditis.
22—Emma Hird 90, old age.
Aurore LaFleur 18, phthisis.
Stanislaw T. Wiech 1 day, debility.

GIRARD P. DADMAN, City Clerk.

LOWELL BOYS

Ordained to Priesthood at Ottawa

The unique distinction of having two sons ordained to the priesthood within six months to a day is that enjoyed by Mrs. Jules Racette, of 166 Moody street, this city.

On December 17 last, Rev. Julien Racette, O. M. I., the elder of her two sons, was ordained at Ottawa and sang his first mass on December 18. The younger brother, Rev. Herve Racette, O. M. I., was ordained in the same chapel on June 17, and sang his first mass on last Sunday, June 18. At his first mass Rev. Herve Racette was assisted in the service by his brother and among the communicants present was the proud mother, Mrs. Jules Racette.

Both young men are of brilliant attainments and have bright futures before them. The elder, Fr. Julien, is 25 years old. He has not come home to this city for the last six years, his studies at Ottawa University having been uninterruptedly pursued since then. Before going to Ottawa, he passed the juniorate at Buffalo and the novitiate at Tewksbury, having previous to that attended the French parochial schools in this city.

The young priest hopes to be granted leave to come home this summer, probably early in August. When he comes he will perform here his first wedding ceremony, a cousin of his awaiting his coming to have her wedding solemnized by him.

Fr. Herve, the younger priest, is 23 years old, and has followed the same courses of preparation undergone by his brother, at Tewksbury, Buffalo and Ottawa. From Ottawa University he holds three degrees, those of Bachelor of Arts, Bachelor of Theology, and Doctor of Philosphy. When he secured his last degree he was the only one of his class to be given the honor.

Fr. Herve has now been five years without coming home once, and it will be another year, unless granted permission for an extraordinary reason, before he can leave the university, where he has one more year of theological courses to follow. Both brothers were ordained by Mgr. Duhamel of Ottawa.

Both were born in Lowell, and the home of their mother is at 166 Moody street. Their father was the late Jules Racette. With their mother lives their grandmother, Mrs. Louise Beaupre, and their two sisters.

Mrs. Jules Racette, the mother, returned yesterday from Ottawa.

CORPUS CHRISTI

FEAST TO BE OBSERVED TOMORROW.

Tomorrow, the solemnity of the feast of Corpus Christi which occurred last Thursday will be observed with special services in all the Catholic churches. Solemn high masses will be sung, followed by a procession.

The engravers of the Merrimack and Hamilton print works are enjoying an outing at the Westlands this afternoon.

Interest Begins Monday, July 3
Savings Department
TRADERS National Bank
HOURS Daily 8 a. m. till 4 p. m. Saturdays 8 a. m. till 1 p. m. and 7 to 9 p. m.

WISE merchants advertise in The Sun. In order to get the most for their money, in Lowell, they can't do OTHERWISE.

Ayer's Hair Vigor. Ask your neighbors about it. One will say, "It restored color to my gray hair." Another, "It has checked my falling hair." Another, "A splendid dressing for the hair." J. C. Ayer Co., Lowell, Mass.

Our leader and it's only a dime
Dowd's Honest Ten

FOLEY'S HONEY AND TAR
Cures Colds: Prevents Pneumonia

LOCK BOXES
SECURITY
MIDDLESEX TRUST CO.
160 MERRIMACK STREET

YERXA'S
223 Central Street. Tel. 679-3.
Best Houlton Green Mountain Potatoes
12c Peck, 48c Bush.
Baker's Cocoa
17c Half Can
Mocha and Java Coffee
Cut to 25c
MONDAY ONLY.

ARE URGING WAR

Intrigues to Get France and Germany Involved

BERLIN, June 23, 2.20 p. m.—The French note on the subject of the proposed Moroccan conference was handed to the foreign office this morning. Owing to its great length the note had to be sent by mail to Berlin instead of by telegraph.

The foreign office while declining to discuss the points of the note in detail admits that it leaves the situation where it was before. The points of disagreement between Germany and France have not been removed. It is expected that the negotiations will continue for a long time before a positive result is reached.

Germany's answer to Premier Rouvier has not yet been considered. It will require considerable time in order to meet all the points raised. While the delay might under ordinary circumstances be of advantage in affording time for the excitement to subside German government circles note with some concern that powerful intrigues are going on, having for their object war between Germany and France. Germany's intentions remain thoroughly pacific, but government circles here apprehend the possibility that these intrigues will result in inflaming the French people against Germany and creating a delicate and complicated situation.

UNEASINESS IN FRANCE.

PARIS, June 23.—3.35 p. m. An official communication issued after the meeting of the council of ministers today says Premier Rouvier acquainted his colleagues with the negotiations of Germany. These follow the normal course without change since the delivery of the note of Prince Radolin, the German ambassador. The note was simultaneously communicated to the French ambassadors abroad for the purpose of informing the powers.

Uneasiness continues to prevail concerning the outcome of the negotiations. The Bourse showed renewed depression, rentes continuing to decline.

Ladies

And all persons of taste and refinement are especially pleased with the delicate fragrance and other excellent qualities of

Hood's Lotion

There is something really exquisite in the softness it gives the skin.

Best for Face and Hands

Chaps, chafes, cold sores, sunburn, windburn, tan. All druggists, 25 cts.

THE ELITE

THE LAST DAY

RINK CLOSES FOR THE SEASON TONIGHT.

Hampton Beach Casino

Opening of the Season.

One Week Commencing **Monday, June 26**

JOSEPH J. FLYNN'S

N. Y. Novelty Co.

Refined Vaudeville Features
ECKHOFF AND GORDON,
Comedy instrumentalists, too well known to praise.
GEORGE H. DIAMOND & CO.,
Pictorial melodies, illustrated with motion pictures.
THE SISTERS GILMORE,
Whistling and singing comediennes.
GEORGE AND HARRINGTON,
Expert triple bar performers.
WILLIE GARDNER,
Original dancing on ice and roller skates.
TWO PERFORMANCES DAILY.

CANOBIE LAKE PARK

SUNDAY, JUNE 25,

AMERICAN WATCH COMPANY BAND

Of Waltham

John M. Flockton, Conductor.

Two Concerts, 2 to 4 and 5 to 7 p. m.

Roller skating, roller coaster, merry-go-round, box-ball bowling, large restaurant, launches, canoes and row boats, penny arcade, picture studio, shooting gallery, plenty of swings, etc.

Do you know that the

FALCON HEIGHTS ROLLAWAY,

NORTH CHELMSFORD,

is the only open-air rink in this vicinity? Open from 1.30 p.m. to 10.30 p.m. Music at every session.

LEXINGTON PARK

Open from 10 till 10.30 daily.

Continuous Roller Skating, Zoological Garden, Band Concerts, Rustic Theatre, and a host of free attractions.

Get Your Tickets on the Cars.

Mercier's Rollaway

LAKEVIEW

Open from 10 a.m. to 10.30 p.m. The largest and best skating floor in New England. Hibbard's Band. RAIN OR SHINE.

Willow Dale Skateaway

COOL LAKE PAVILION

Opened every day from 10 a. m. to 11 p. m.

Free Steamer transportation to all skating patrons.

C. & S.
WASHING FLUID COMPOUND
Potash, Sal Tartar, Ammonia and Borax. 20c can will make 2 gallons Fluid
Carter & Sherburne
CUT PRICE DRUGGISTS
Merrimack, Cor. Bridge Street.

TRIBAL TAX

CAN BE COLLECTED SAYS CIRCUIT COURT.

SOUTH MCALESTER, I. T., June 23.—The United States circuit court of appeals has decided that the Choctaw tribal tax is collectable. Appeal had been taken to the United States supreme court. This leaves the Choctaw nation indentically in the same position as the Creek nation, where resistance was met recently.

REAL ESTATE

TRANSACTIONS FOR THE WEEK ENDING JUNE 23, 1905.

LOWELL.

John A. Anderson et al., to Joseph A. Legare, land on Billerica street, $1.

Charles A. Roby, ctux., to Albert E. Dearth, land on Gates street, $1.

Kirkly Hyde to Edith P. Harris, land with buildings, on Eleventh street, $1.

Alex William Jorgensen to Henry O'Van Valkenburgh, land with buildings on Lincoln street, $1.

Dennis A. Harrington to John T. Donlon, land with buildings on L street, $1.

Owen McCann to Mary Hogan, land with buildings on Cedar street, $1.

Asa C. Russell to Francis Varley, land on Burnside street, $1.

George E. Collins, guard, to August Hedman, land on Bowden and Chippewa streets, $1.

Florence H. Nesmith to Simeon Lagasse, land on Dalton street, $1.

Abraham Brown to Zelig Miller, land with buildings on Howard street, $1.

John C. Bennett, et al exrs., to John McCashin, land with buildings on D street, $1.

Minnie E. Bradt to Grace G. Hill, land on Florence avenue and Westford street, $1.

Mary H. Semple to John W. Morse, land with buildings on Beech street, $1.

Edward J. and Hannah M. Campbell to Webster Wilcox etal., land with buildings on Richmond street, $1.

James C. Donovan to George H. Walker, land on New Wilder street, $1.

Addie Brown to James W. Ellis, land on 6th avenue, $1.

John T. Donlon to Susan E. Dawson, land with buildings on L street, $1.

George E. Collins, guardian, to Chas. O'Neil, land on Chipewa street, $1.

Fred D. Costello to Frederick A. Chase, land on Rea street, $1.

Harvey S. Duckworth etal. to Gertrude L. Gardner, the James Duckworth estate on Princeton street, $1.

Henry Irvine Keyser to Henry L. Tibbetts, land on Pentucket avenue, $1.

Mary O'Connell to Wilhelm H. Limburg, land with buildings on Lakeview avenue, $1.

CHELMSFORD.

James F. Stearns to Lester J. Stearns, land on road from almshouse to Middlesex Village, $1.

Emma M. McGlinchey to Annie M Craig, land with buildings, West Chelmsford, $1.

John A. Walker, Jr., to Emil Gauthler, land on Washington street, $1.

John A. Walker, Jr., to Hugh McDermott, lot of land, $1.

Eliza A. Carter to George A. Coburn, land on River Meadow Brook, $1.

DRACUT.

Lucy H. Mills, guard, to John Dawson land on Gerrish avenue, $1.

Leavitt R. J. and Daniel H. Varnum to Guy Lester Taplin, land at Kearsarge avenue, $1.

TEWKSBURY.

Frank H. Farmer to Albert C. Blaisdell land near Tewksbury Centre, $1.

Martha T. Lee to The Commonwealth of Massachusetts, land at R. R. location, $1.

Jacob W. Wilbur to Wm. E. Davenport, land at Wamesit Terrace, $1.

BILLERICA.

J. Thomas Donlan to Susan E. Dawson, several lots of land at Pinehurst annex, $1.

WILMINGTON.

Henry Hiller to Julia H. A. Crockett, the Hiller homestead, $1.

Jacob W. Wilbur to Thomas Hale, land at Silver Lake park, $1.

TYNGSBOROUGH.

James Danforth to Reuben J. Brooks, land at Tyngs woods, $1.

CARLISLE.

Benj. F. Blaisdell etal. to Arthur F. Blanchard etal. the Head wood lot, $1.

WESTFORD.

Henry Monahan to Rem. G. Deziel, land with buildings on Lowell Road, $1.

WAS WITH PERRY.

NEW YORK, June 23.—Thomas Nichol, one of the last survivors of Commodore Perry's expedition to Japan in 1850, is dead at his home in Brooklyn. He was 79 years old and was born in England.

FROM YESTERDAY'S LATE EDITION

DEAD GAME SPORTS

Sue Hotel Keeper to Recover Sum of $20

The case of Judson P. Hyde vs. Hugh Ferguson to recover $20 was begun before Judge Pickman in the civil session of police court this afternoon.

This is the case reported exclusively in The Sun a few weeks ago in which the plaintiff claims that he and two friends were steered up to the St. Charles hotel for a poker game on the night of May 17. When they got there they claim Ferguson inferred that they might be "shoe-stringers" and as a guarantee of good faith Hyde put up $20 with him. Afterward Ferguson called the game off before they had started to play and when Hyde demanded his money back Ferguson called an officer and had them put out of the hotel.

On the other hand, Ferguson states that he knows Hyde and the others by sight and that they are a trio of card-sharps and bunco men who, having heard that he occasionally plays the great American game, came here for the purpose of "trimming" him. For that reason he refused to play with them.

Thomas J. Enright appeared for Hyde and W. H. Wilson for Ferguson. Mr. Ferguson was not in court when the case was called but it went to trial without him nevertheless.

Judson P. Hyde, a slick looking man of middle age testified that he lives in Boston and on May 17 came to Lowell to spend the day. He ate dinner in a down-town restaurant, played pool all afternoon and in the evening visited the American House bar where he tarried until after the last car had gone. During his visit he met James Jones and William M. Marshall and it was proposed that they go to the St. Charles for a quiet game of poker. They met Mr. Ferguson at the hotel and he was agreeable to a game but was suspicious of their ability to produce "the goods." To show that he was all right, witness gave Ferguson $20 to keep until after the game. After Ferguson got the money he declared the game off and told Hyde he had better get out. Hyde demanded his $20 back and Ferguson laughed at him and then called Sergt. Crowley.

On cross-examination Hyde said that he had no employment. He said he was president of a corporation but did no work. He stated also that his wife conducted lodging houses at Warren avenue and Columbus avenue and that he had rooms at the last named house. He had no special object in coming to Lowell on that date and was not a card sharp. In regard to his friends, he said Jones lived in Somerville but he did not know where Marshall lived. Neither of the two was present in court and the witness said he could not find them.

Sergt. Crowley testified that Ferguson called him into the hotel on the night of May 17 and told him he wanted the three men to go out. Hyde demanded $20 from Ferguson saying he had loaned it to him while Ferguson denied it. Ferguson told the witness that the strangers were bunco steerers trying to put up a job on him. Sergt. Crowley brought them to the police station where they told their story after which they were released.

Officer Dooley said he arrived at the hotel just as Sergt. Crowley and the three men went away. He then asked Mr. Ferguson what the trouble was and Ferguson replied: "They're three card sharps from Boston and they came up here to trim me. I've got a little money belonging to them and I am going to have some fun with them."

This closed the government's case and owing to Mr. Ferguson's absence the case was continued until Monday at 2 p.m.

LOST HIS WATCH

Congressman's $1000 Fob Also Stolen

NEW YORK, June 23.—Congressman Henry M. Goldfogle was robbed in Broadway at noon yesterday of a $500 watch and fob worth $1000. Mr. Goldfogle may get his jewelry back, for one of the two men concerned in the hold-up was caught, and he promised to do what he could in that direction.

The congressman was dodging in and out among some dry goods boxes at Worth street, when two men bumped into him. There was a tug at his watch pocket, and when he slipped his hand into the pocket watch and fob were gone. Mr. Goldfogle grabbed one of the men.

"You've got my watch," he said.

"Tut, tut," said the prisoner, calmly; "you're dippy. I ain't got no watch but me own. Search me."

The man made no protest while Mr. Goldfogle went through his pockets. The congressman fished out a cheap, silver-plated watch.

"That's me own," said the man, "but if you are in need of a ticker I'll give it to you."

William Knobloch of 39 West Twenty-fourth street had seen the two men bump into Mr. Goldfogle.

"This man took your watch," he said, "and I saw him pass it to his companion, who ran off."

Policeman Martin Gorman of the traffic squad arrested Mr. Goldfogle's prisoner, who said he was Dennis Driscoll of 321 East Twenty-fourth street. When he was arraigned in the Tombs court, he was recognized as a man who had been there five days ago as a suspected pickpocket. He was remanded to police headquarters, and the detective bureau it is expected, will be able to connect with the other pickpocket. Great men's watches usually do come back.

The watch was presented to Congressman Goldfogle by a Masonic body of which he was once the head. The fob was given to him by republican congressmen to commemorate the fact that he had once, although a democrat, been called to preside temporarily in the speaker's place.

Mr. Goldfogle used to carry two watches when he was a judge. One went in each of his lower waistcoat pockets, so as to balance nicely, and they were joined by a big gold chain. He carried this outfit to the democratic national convention in St. Louis in 1888 as a Tammany delegate.

Tammany was not beloved by the western democrats at that time and in every bar was heard abuse of the New York men. Goldfogle happened into a group of delegates who were telling what villains his colleagues were. They recognized and glared at him.

"Oh," said he, beaming on the foe, "you don't know half the truth about us." Then in a whisper, as he pulled out one of his watches: "Look, going through Pittsburg I pinched this, and (pulling out the other) I lifted this one in Cincinnati."

DEATHS

GEORGE—Samuel George died in Needham, Mass., yesterday, aged 67 years. The funeral will take place from the home of his daughter, Mrs. L. W. Roberts, 96 Broadway, this city, Saturday morning at ten o'clock. Friends invited.

SING SING

FOR YOUNG MAN WHO STOLE MONEY.

NEW YORK, June 23.—Alfonso Sica, a seventeen-year-old Italian, was sent to Sing Sing for fourteen and a half years by Judge McMahon in General Sessions yesterday. With four other young toughs Sica held up James Kirkpatrick of Linden, N. J., and robbed him of $45. "Every time a highwayman comes before me I am going to make an example of him," said Judge McMahon.

CAUGHT IN FAN

Frank Kemp Injured While at Work

Frank Kemp, an oiler, employed at the Merrimack mills, met with a severe accident while at work yesterday. He was oiling machinery in the blue dye house and was mounted upon a step ladder when the ladder slipped and he started to fall. As he did he put out his hand and it came in contact with a swiftly revolving power fan, taking off four of his fingers. He was taken to the Corporation hospital where the wounds were dressed.

MAY RECOVER

FRED POWERS' CONDITION IS VERY FAVORABLE.

BURLINGTON, Vt., June 23.—Fred Powers, who was shot at Winooski on Wednesday, was resting more comfortably at the hospital today and the physicians stated that he probably would recover. Until there is a more decided change in his condition, however, there will be no hearing in the case of Frank and Sorn Bouger who are being held by the police in connection with the affair.

OIL OPERATORS

RECEIVE A HEAVY BLOW FROM THE COURTS.

NOWATA, I. T., June 23.—Independent oil operators have received a heavy blow at the hands of Judges Lawrence and Gill of the federal court who have ruled that guardians of minors in Indian territory must advertise for bids for other leases and that persons desiring to buy leases must hand in sealed bids.

The order, it is said, will block the leasing of 50,000 acres of land and make void 75 leases covering 7000 acres. Under the provisions of the decision, such time will be consumed in procuring the lease that only persons of large means can compete.

IN OFFICE

LIEUT. GENERAL LYTTELTON HAS NOT RESIGNED.

LONDON, June 23.—When questioned in the house of commons today regarding the statement that Lieut. Gen. Sir. Neville Gerald Lyttelton, chief of the general staff and first military member of the army council, had resigned as the result of the South African stores scandal, war secretary Arnold-Forster denied the report.

FIELD DAY

PATRIARCHS MILITANT HELD PARADE IN BROCKTON.

BROCKTON, Mass., June 23.—The field day of the Massachusetts Patriarch Militant took place here today in honor of Commander-in-Chief M. A. Raney of Muscatine, Ia. The streets through which the morning parade passed were gay with national colors. The principal officers in charge were: General Raney, General Alvin E. Bliss of Malden, commanding the department of Massachusetts; General George A. Childs of Haverhill, commanding the first brigade, and General Daniel A. Harrington of Worcester, commanding the second brigade.

Tonight decorations of chivalry will be given General Childs and Captain Elmer H. Johnson of Boston. A military and civic ball will follow.

BOYCOTT GRAVER

Agitation Against American Goods Spread

WASHINGTON, June 23.—Advices to the state department show that the agitation in China against American trade on account of the rigid enforcement of the Chinese Exclusion law by this government has reached a serious phase. In fact, officials now openly admit that the danger to the commercial relations between this country and China has become a question of immediate concern and must be adjusted promptly to prevent a considerable money loss to American manufacturers, shippers and carriers.

The agitation threatens to be widespread. According to a cable message which came to the state department today it has spread to the Straits Settlements, where the Chinese control much of the trade. The message was sent by the United States Consul-General at Singapore, who said that the Chinese merchants there had indorsed the action of the commercial guild at Shanghai in adopting resolutions to boycott American goods.

While the loss of the Straits Settlements trade would be slight compared with the trade with China itself, the course of the Singapore Chinese is significant of the feeling that prevails in that part of the world, and if the anti-American sentiment should spread among the Chinese throughout the East Indies, as it doubtless will, there would be a serious curtailment of the commerce between American ports and that part of the world.

Last year the value of American domestic exports to the East Indies amounted to $8,200,616. Of course, only a portion of the products represented by these figures were purchased by Chinese, but the Chinese inspectors and merchants of the East Indies wield a considerable influence, and it is feared here that an effort on their part to boycott American goods will have its effect in other than Chinese business circles.

President Roosevelt has shown on several recent occasions that he is heartily in favor of an abridgment of the harsh features of the exclusion law and his views were voiced by Secretary Taft in his speech of June 15 to the Miami university students at Oxford, Ohio, in which he declared that "we cannot escape the charge of having broken Chinese treaty rights by our legislation," and laid the blame to "certain unreasonable and extreme popular leaders of California and other Coast States."

It was learned today that the president, realizing the importance of the situation, had sent assurances to the Chinese government that he would do his utmost to have congress modify the exclusion law. But congress will not meet for many months and will hardly be able to give attention to the matter until the beginning of the new year, and in the meantime the boycott idea is growing in China and other parts of Asia.

The government is doing what it can to overcome the feeling in China by directing that the law shall not be enforced with the unnecessary harshness that has given rise to serious complaints on the part of Chinese officials, students and others of the educated classes, and it is hoped by the administration that this course, and the assurances which have been conveyed to the Chinese government will have some effect in staying the resentment of the trade classes of the Flowery Kingdom.

THE RUSS

RUSSIAN PAPER IS SUPPRESSED FOR ONE MONTH.

ST. PETERSBURG, June 23.—The viceroyalty of the far east having been abolished by the imperial ukase of June 21, Admiral Alexieff has been appointed a member of the council of the empire and will continue to hold his position as aide de camp general to the emperor.

The minister of the interior has prohibited the publication of the Russ, for a month.

The governor general of the Caucasus has telegraphed to the minister of the interior to the effect that order has been restored at the city of Erivan, but excitement still prevails in the villages of the provice of that name.

BOWEN'S CHARGE

BRINGS OUT A DENIAL IN WASHINGTON.

WASHINGTON, June 23—The charges made by Herbert W. Bowen, minister to Venezuela until dismissed recently by President Roosevelt, are attracting but little attention in Washington. The administration regards the case as having been closed with the dismissal of Mr. Bowen from the diplomatic service.

Mr. Bowen's charge that an offer of promotion was made to him by the state department soon after he had filed the charges against Mr. Loomis, and that this action was an effort to bribe him, and that he refused to leave Caracas because he desired to investigate the charges against Mr. Loomis, is characterized as absurd.

In the first place, it is pointed out, Mr. Bowen at that time did not receive the offer of promotion but he was told that, owing to his unpleasant relations with the government of Venezuela, he might have the mission as minister to Chile. Nothing was said to him concerning any plans of the president to ultimately make him the ambassador to Brazil, and he did not know that such was the president's intention until just before he was recalled to Washington.

A transfer to Chile could hardly be termed a promotion, and Mr. Bowen was told that he could do as he pleased about going. It was stated emphatically yesterday that no offer of promotion was made to Mr. Bowen at the time of which he speaks.

The place to get wedding presents is at G. H. Wood's. You will find everything in Silverware, Cut Glass and an almost endless variety of articles from cheap stick-pins to diamonds. Go there and look over the stock after reading their adv. in this issue.

The Golden Star club, composed of a number of young men, has leased a club house at Willow Dale for the season, and will entertain on a large scale during their stay on the shores of Lake Mascuppic.

Wall Paper

-AT-

97 Appleton Street

RABBIT HUNTER

Found Body of Unknown Man in the Woods

RIVERSIDE, R. I., June 23.—Alonzo A. Thatcher of Taunton, Mass., while giving chase to a rabbit which had started from the side of the road, found the body of an unknown man, badly decomposed, here today. Beside the body was a half ounce bottle partially filled with poison, which in the opinion of Medical Examiner George F. Atkinson, who was summoned, was the cause of death. Dr. Atkinson stated that in his opinion it was a case of suicide. He said that the man had apparently been dead since Sunday. The body weighed about 170 pounds and was that of a man about five feet, eleven inches in height. The clothing was of good material.

CARTER RESIGNS

Gives Up the Governorship of Hawaii

HONOLULU, June 23.—Governor Carter mailed his resignation to President Roosevelt on Wednesday. He will leave on June 28 for Washington to discuss the matter of his retirement from the governorship. He has been in cable correspondence with the president regarding it and has received permission to go to Washington for a personal interview.

Governor Carter says he had urged President Roosevelt to accept his resignation and appoint a successor. His action, it is declared, was not due to the election of E. M. Brown as high sheriff, but has been under consideration for some time. It was first written on June 6, but was withheld on the advice of friends who asked him not to send it to Washington.

The resignation was the culmination of a long series of events which led Governor Carter to the conclusion that he could be of more service to the territory of Hawaii outside of the gubernatorial chair than in that position.

BELMONT QUITS

He Leaves the Equitable Life

NEW YORK, June 23—August Belmont said today that his resignation as a director of the Equitable Life Assurance society was forwarded to Grover Cleveland on June 14. Mr. Belmont said:

"I have just returned from Boston and my attention is called to a statement made yesterday that I had resigned as a director of the Equitable Life Assurance society. As a matter of fact, I sent on June 14, my resignation to Mr. Cleveland accompanied by a letter. I have not been notified that any action has been taken on my resignation or letter and have not even received an acknowledgement of the letter from Mr. Cleveland."

Mr. Belmont's letter to Mr. Cleveland was as follows:

New York, June 14, 1905.

"My dear sir:—I have been a policy holder of the Equitable Life Assurance society since 1887. I was elected a director in 1892 and have served ever since and from the year 1892 to 1895 I served on the finance committee. My election, however, although qualified for directorship as a policy holder was effected by the majority holding of the stock of the company.

"Inasmuch as this particular amount of stock has now passed into a trust, of which you are to meet as trustee, with a full understanding that you will have complete and unquestioned exercise of your judgment in the selection of the directors I place my resignation in your hands to use when and in what manner you may see fit.

"Believe me, yours very truly,

(Signed) AUGUST BELMONT."

If you want help at home or in your business, try The Sun "Want" column.

NO VACATIONS

For Judges in General Session

NEW YORK, June 23.—The regular summer vacation of the court of general sessions will be suspended this year so that the court may be available if District Attorney Jerome begins prosecution in connection with the affairs of the Equitable Life Assurance society. This action was taken upon the request of District Attorney Jerome.

THE GRAND DUKE

Received Warning From the Terrorists

ST. PETERSBURG, June 23.—6.35 p. m. A story is current in thee ity that the day before Grand Duke Alexis resigned the post of high admiral he received a formal warning from the terrorists informing him that unless he retired within 24 hours sentence on him would be passed and executed.

CARD OF THANKS.

To the many kind friends and relatives who, by their kind words and sympathy, helped us to bear up in the loss of our dear mother, and for the many beautiful floral offerings, we wish to extend our heartfelt thanks.

MR. AND MRS. S. FRANK BULKLEY.

Table Tumblers—Jelly Tumblers

2c EACH, 24c A DOZEN. 1 DOZEN GIVEN AWAY WITH ONE POUND OF OUR 60c TEA.

227 Central St. — O'Brien Bros TEA DEALERS — 227 Central St.

Tel. 679-5. Free Delivery.

LAKEVIEW PARK

Opening of the Season

MONDAY, JUNE 26

With Barnet and Sloan's

GREATEST OF MUSICAL SUCCESSES

Afternoon 3.15 — **1492** — Evening 8.15

The First Time at Reduced Prices With a Company of More Than

30—PEOPLE—30

A Big Chorus of Pretty Girls. A Musical Gem with Countless Features

Band Concert AND GRAND DISPLAY OF **Fireworks**

MONDAY NIGHT ONLY

CHILD SLAVERY

The Little Ones Are "Farmed Out"

ARE NOT SENT TO SCHOOL

Woman Was Fined $20 and Costs

CHICAGO, June 23.—A system of virtual child slavery, in which children under 14 years old are "farmed out" into households in an attempt to solve the "servant girl problem" is a state of affairs that has been brought to the attention of the department of compulsory education, following startling revelations in various justice courts of Chicago in the last three weeks. That such a system exists, to an alarming degree, is the declaration of Superintendent W. Bordine, who has secured the conviction of Mrs. Ottilie Krosnick in Justice Prindivalle's court, on the charge of violating the compulsory education law.

"This is the tenth case of its kind, that I have had in the last three weeks," said Mr. Bodine. "Judging from the testimony of various witnesses at the trials of these cases, I am convinced there are hundreds of children from institutions who are drudging as servants in many households of the city, without being sent to school."

Mrs. Krosnick was fined $20 and costs, the limit in such cases. The two children under her charge were Adelaide Walby, 13 years old, and Edward Rinder, 10 years old. The woman said she had taken the girl from a sectarian orphan asylum in the city eight years ago. This child was found hard at work over a wash tub and it was testified at the trial that she had been ill-treated and compelled to work at the hardest kind of drudgery an average of 12 hours a day. She could hardly read or write.

The boy was taken from the home for the friendless when he was three years old and the testimony showed that he had been kept at work, instead of being sent to school.

Warrants have been issued for several persons, many of whom are said to have taken children from institutions and forced them to do work far beyond their strength.

BOSTON MAN

WAS NOT ON THE WRECKED TRAIN.

BOSTON, June 23.—W. H. Abbott, Boston manager of the Wheeling Corrugating company, who has been numbered among the missing passengers of the Twentieth Century Limited at Mentor, Ohio, Wednesday night, was not a passenger on that train. A telegram has been received at Mr. Abbott's office in this city, announcing his arrival in Wheeling yesterday.

THE ADMIRAL

DOES NOT WANT PICTURE TURNED TOWARDS THE WALL.

MONTPELIER, Vt. June 23.—Governor Charles J. Bell has received a telegram from Admiral Charles E. Clark at Washington, stating that he had no knowledge that his brother was to send a message to Governor Bell, received a few days ago, requesting that the portrait of the admiral in the capitol be turned with the face to the wall on the day of the execution of Mrs. Mary M. Rogers. The admiral states that he does not wish it to be understood that he approves of the death penalty for murder. The telegram follows:

"Governor Charles J. Bell, White River Junction, Vt.: Published statements that I had any knowledge of my brothers' statement mentioning my portrait absolutely unture. Please do not understand from this that I approve of death penalty when laws framed as in Rhode Island assure life imprisonment.
(Signed) "CHARLES E. CLARK."

NOT GUILTY

EMIL SAURI ACCUSED OF MANSLAUGHTER.

PLYMOUTH, Mass., June 23.—Emil Sauri of Carver, accused of murder in the second degree from causing the death of Karl Halin at the former's home last March was found not guilty in the district court here today. Sauri claimed the deed was done in self defense. He was discharged from custody.

FREE FREE FREE
Ladies and Gentlemen and Children Are Invited to Attend
ON SUNDAY NIGHT, JUNE 25
The ORIENTAL STERLING PALMIST, of 81 Merrimack st., Lowell, Mass., will give free tests to all that attend, and the subject for the evening will be, "WHAT IS PSYCHIC PHENOMENA?" There will be no collection or any Admission Charged, all seats are FREE. You will witness many startling things that will interest you and Marvelous Revelations will be made known to you. Doors open at 7 o'clock and free psychic Tests will be given at 7.30 p. m., at
Pilgrim Hall, 15 Palmer St., Upstairs, Lowell, Mass.

The Product of the
7-20-4
10c Cigar Factory
is now larger than that of any individual manufacturer in New England. The name R. G. Sullivan stamped on every cigar insures quality.
R. G. SULLIVAN, Mfr., Manchester, N. H.

TO LET
An up-to-date residence on Huntington street.
SMITH & CAVANAUGH,
Donovan Bldg. Tel. 267 Central St.

LAMSDORFF ILL

The Peace Negotiations are Held Up

WASHINGTON, June 23—It is learned through official sources that owing to the illness of Count Lamsdorff, the Russian foreign minister, there has been a slight check to the negotiations affecting Russia and Japan. It is specifically stated, however, that this does not imply that there has been any hitch but simply that the negotiations have been unavoidably delayed for the reason given.

COOL AIR

REFRIGERATING PLANTS WILL BE INSTALLED IN SUBWAY.

NEW YORK, June 23.—Refrigerating plants and forced air apparatus are to be installed in the subway to cool the air and improve the ventilation. This decision is the outcome of a discussion by the Rapid Transit commission of the present condition in the underground. Tests are to be made as soon as possible at two or three of the stations and then if the apparatus proves efficient, the entire subway will be equipped with the plants.

NEW CABINET

HAS BEEN APPROVED BY KING ALFONSO.

MADRID, June 23.—King Alfonso today approved the new cabinet as follows:

Premier-General—Montero Rios.
Minister of the Interior—Senor Garcia Pietro.
Minister of Foreign Affairs—Senor Sanchez Roman.
Minister of Finance—Senor Urzaiz.
Minister of War—General Weyler.
Minister of Marine—Senor Villanueva.
Minister of Agriculture—Senor Romanones.
Minister of Justice—Senor Gonzales Pena.
Minister of Public Instruction—Senor Mellardo.

OFFICERS

ELECTED BY THE DRACUT WATER COMMISSION.

The Dracut water commission has chosen Stephen R. Kitchen, chairman; Charles L. Hodge, secretary and Daniel R. Fox, treasurer. Tomorrow the commission will visit Marsh hill where, it is believed, the reservoir will be located.

DISBARRED

LAWYER LAMB WILL NOT BE ALLOWED TO PRACTICE.

NEW YORK, June 23.—George Alfred Lamb, who, as attorney for Peter Power, sued to prevent the turning over of the Northern Pacific railroad stock to the Northern Securities company, was disbarred from continuing the practice of law by an opinion handed down today by the appellate division of the supreme court. It was alleged that the suit was brought with an improper object in view.

S. ABELS
The Store for Little Things
Marshall's Spool Linen..... 8c
Best Linen Carpet Thread, 3c Skein, 2 for 5c
Barbour's Linen Finish Twist, 4c Spool
Swift's Witch Hazel Soap, 3 Cakes for 10c
Swift's Oatmeal Soap, 3 Cakes for 10c
Black Darning Cotton, 45 yards, 3 Spools for 5c
Ladies' and Children's Jersey Underwear.....10c and 12½c Each
Call on us this week and see our extraordinary values in lace and washable neckwear offered at 10c, 12½c, 15c to 25c
Great inducements to buyers of laces.
Attractive lines of Corsets, Corset Covers, Night Robes, White Skirts and Infants' Wear.
Merrimack Street, Corner Kirk

AUTO WAS UPSET

Three Persons Were Badly Injured

ANSONIA, Conn., June 23.—While hurrying to the bedside of her dying sister in Waterbury early today, Mrs. Warner, a wealthy widow of New Haven, was overturned in her touring car on Cider Mill Hill and badly injured. In the car were Mrs. Warner and Walter H. Mead also of New Haven, the machine being driven by Harry C. Wentworth.

Both Mrs. Warner and Mr. Mead fell out on the chauffeur who was knocked senseless and injured internally. He was removed to the home of his uncle in Bridgeport and remains in an unconscious condition.

A MASSIVE CUP

Presented to Owner of the Atlantic

IMPERIAL YACHT CLUB, Kiel, Germany, June 23.—Emperor William, at the conclusion of the dinner which he gave on board the Imperial yacht Hohenzollern last night to the yachtsmen who had taken part in the trans-Atlantic race, on which occasion His Majesty presented Wilson Marshall, owner of the Atlantic, with the cup won by Mr. Marshall's schooner, rose and said that as there were more Americans present than persons of any other nationality, he would with the consent of Lord Brassey, who was one of the guests, propose the health of the president of the United States.

Privately, the emperor said that he was delighted with the success of the race which had attracted more entries and had turned out to be more interesting than he expected.

The emperor presented to each of the winning owners of yachts which competed in the trans-Atlantic race and who were present at the dinner, his photograph with his majesty's autograph, simply framed as a souvenir of the contest. Similar photographs of the emperor will be sent to the owners of competing yachts who were not present on board the Hohenzollern last night.

The cup won by the Atlantic is of massive silver one metre high and was designed by the German himself. Among those present were Allison Vanmour, owner of the Utowana; George Lauder, Jr., owner of the Endymion; Lord Brassey, owner of the Sunbeam; Ambassador Tower and Admiral Von Tirpitz, secretary of the admiralty.

THE EMPEROR

RACED HIS YACHT AGAINST THE HAMBURG.

IMPERIAL YACHT CLUB, Kiel, Germany, June 23.—Emperor William today raced his yacht Meteor II against the schooner yacht Hamburg, formerly the Rainbow, owned by the Verein Seefahrt, and belonging to the Norddeutscher regatta Verin. On board the Meteor with the Emperor were Ambassador Tower, Cornelius Vanderbilt, Wilson Marshall and George Lauder, Jr.

Prince Henry of Prussia sailed the Orion which went over the course alone in her class. In the Prince's party were Allison and Jordan Mott.

R. W. Goelet sailed the Swan, the only American entry in the regatta, against the Thyra, Capri, Alexander and Brand.

Among the steamers following the race was the Princess Victoria with the directors of the Hamburg-American line and a large party on board.

SPOTTED FEVER

ANOTHER CASE REPORTED TODAY.

Just as it began to look as though the dreaded cerebro-spinal meningitis epidemic was over, a case not having been reported at the board of health office at city hall for a week, a case was reported this morning and while all of the cases reported are well in hand, the new case is causing considerable worriment.

The latest case is at 343 Gorham street where a ten year old boy named Sanderson is suffering.

The bulletin at the office of the board of health at city hall reads as follows in regard to the number of cases and deaths: 89 cases in all, 51 deaths, 60 cases reported since Jan. 1, 9 deaths not from reported cases, 45 deaths from reported cases, ten cases at present, 24 recovered.

FAIR HARVARD

Elaborate Class Day Exercises Held

CAMBRIDGE, Mass., June 23.—Class day, the great day of social festivities at Harvard university, was observed today with an even more elaborate program than usual. After a downpour of rain, which had continued with little interruption throughout the week, today opened with the sun shining brightly, and bringing a hot steam out of the saturated earth.

In cap and gown the senior class assembled this forenoon in front of Holworthy hall, and marched behind a band to Appleton chapel, where prayers were conducted by Rev. Dr. Francis G. Peabody, the college preacher. Later the seniors again gathered in the college yard, and led by the marshals, Raymond B. Overson, of Osage City, Kan., Daniel J. Hurley of Boston and Wm. A. Shick, Jr., of Holyoke, they marched to Sanders theatre, where formal literary exercises were held.

During the invocation by Dr. Peabody, the entire audience stood, the seniors removing their caps. First Marshal Overson, who is president of the class, then introduced the class orator, Harold S. Deming of New York city. The class poem by Swinburne Hale, of Chicago, was read and John L. Lathrop of Jackson, Mich., read the class ode. The singing of "Fair Harvard" and the benediction by Dr. Peabody brought the exercises to a close.

The exercises at the Stadium on Soldiers field, taking the place of the old statue exercises, attracted a large number of spectators from among the alumni and friends of the seniors who during the day thronged the city. One end of the Stadium was cut off by a high fence of fir trees, in the centre of which was a canopied speaker's platform, decorated with laurel. When the thousands of visitors had been seated on the terraces, a long procession of seniors, graduates and lower class men marched into the Stadium and seated themselves on the ground. A song by the glee club opened the ceremonies and was followed by the ivy oration, by Whitcomb Field of Milton. The senior president then presented an orange and black class banner to the freshman class. During this presentation an immense amount of confetti was distributed, and a brilliant scene followed as all present pelted each other with the bits of colored paper and streaming tapes.

During the remainder of the day the students entertained their relatives and friends at general and individual spreads in the various college buildings.

This evening the yard will be illuminated with Japanese lanterns strung among the trees and there will be music and dancing. In addition Pres. Charles W. Eliot and Mrs. Eliot will give their annual reception to seniors and their friends.

20th Century Shoe Store
The Store Where Shoes Are Fitted.
FOR GRADUATION

Nothing would be better suited to the occasion than a pair of our "Dorothy Dodd" Oxfords. We have some very pretty ones and you know they are
FAULTLESS FITTING
F. H. PEARSON CO
120 and 122 Merrimack St.

From Yesterday's Late Edition

AT ST. PATRICK'S

Closing Exercises of Girls' School

PRETTY TRIBUTE TO FATHER O'BRIEN

Exercises Held at the Bartlett School

The annual closing exercises of St. Patrick's school for girls were held this morning at ten o'clock at St. Mary's hall in Suffolk street, the parochial school hall being inadequate to accommodate the pupils, their parents and relatives who were in attendance.

The interior of the hall was decorated in a very artistic and tasteful manner, the stage decorations consisting of pink and white, together with potted palms, while from the ceiling and down the sides were long streamers of lace.

The program was excellent, and as Rev. Fr. O'Brien, pastor of St. Patrick's parish, said in his speech to the pupils, "it was short, sweet and right to the point."

Present during the exercises besides the relatives and friends of the pupils were the sisters of Notre Dame, the Xaverian brothers and Rev. Frs. O'Brien, McHugh, Walsh and Callahan of the parish.

The prodigies in disguise by six little maidens was complimentary to Father O'Brien and the parents present, while the "School Festival Song" was complimentary to the school. One of the features of the exercises was the message of flowers, which was complimentary to Father O'Brien. The seven little girls who participated had different kinds of flowers and after reciting a piece of poetry about the flowers offered the different bouquets to Father O'Brien.

The program was as follows:

Light Step (piano duet).....Cadmus
Misses Nora McInerney and Mary Dunn.
Over Meadows Fair .....Gelbel
Senior Chorus
Prodigies in Disguise
Misses Agnes Gill, Agnes Hennessey, Mary Regan, Nancy Swift, Alice Tobin, Helen Brennan.
May Time—Vocal Gavotte—
W. Renshaw
Silver Spray (piano).....Drumheller
Misses Josephine Rohan, Helen Smith, Nora McInerney.
The Healing of the Daughter of Jairus—Recitation.
Miss Josephine Rohan.
School Festival Song.
W. Rhys-Herbert
Military Galop (piano).
F. W. Meacham
Misses Mary Dunn and Helen Smith.
Wynken, Blynken and Nod—Recitation
Little Girls.
O Tell Us, Merry Birds.....White
Senior Chorus.
The Message of the Flowers—Complimentary to Fr. O'Brien.
Misses Teresa Dean, Teresa Barry, Carmen Rediker, Margaret Conley, Agnes Dunfy, Helen O'Connor, Mary E. Kelly.
Prayer to the Sacred Heart—Hymn
E. Cross
Senior Chorus.

THE BARTLETT SCHOOL.

The program of the closing exercises this afternoon was as follows:

Duet, "Spring Song." .....Lassen
Recitation, "To a Water Fowl"....Bryant
Helen Louise Hogan.
Reading, "The Old Fisherman"..Selected
Richard Cutter Leland.
Trio, "Song at Sunrise" .....Manney
Reading, "Barry; a Tale of the Saint Bernard" ..... Jarvis
Gertrude Elizabeth Brady.
Waltz, "Blow, Soft Winds" .....Vincent
Reading, "The Walrus and the Carpenter," ..... Carroll
Ruth Howe.
Chorus, "March of our Nation" ....Gelbel
Declamation, "An Episode of the Commune," ..... Hugo
Valedictory.
Herve David Parthenais.
Presentation of diplomas, Mrs. Kate Gannett Wells, member of Massachusetts Board of Education.
Class Song, "O Vales with Sunlight Smiling," ..... Mendelssohn

THE GRADUATES.

Katherine Gertrude Boddy, Gertrude Elizabeth Brady, Olive May Chaffee, Daisy Blanche Clark, Ruby Frances Collins, Mary Emma Cover, Grace Louise Canty, Jeanie Wylie Gillespie, Grace Cecilia Guiney, Helen Louise Hogan, May Agnes Veronica Hogan, Ruth Howe, Rose Anna LaChance, Sarah Beatrice Lee, Margheretta Dempsey Lennon, Lettie Roberta McMaster, Jennie Anna Minahan, Helen Mary Murphy, Lillian Edna Noyce, Ethel Gertrude Pendexter, Elizabeth Marie Powers, Mary Josephine Reardon, Veronica Teresa Rediker, Ethel Gale Smith, Ada Elizabeth Willmott, Frank Joseph Carroll, Ferdinand Joseph Choquette, Francis Joseph Collins, William Henry Connell, George Augustine Daldy, Oliver Cushing Hall, Guy Kenneth Hanchett, Joseph Patrick Kelty, Richard Cutler Leland, Edward Francis Maguire, Jeremiah Joseph O'Neill, Dexter Boynton Park, Herve David Parthenais, William Paris Whitman.

VARNUM SCHOOL

TO GIVE RECEPTION TO MISS MAGOON.

The graduating exercises of the Varnum school class of 1905 will be held in the assembly hall of the Varnum grammar school, Myrtle street, Monday afternoon, June 26, at two o'clock. Immediately after the close of the formal program, the teachers of the Varnum school will tender an informal reception to Miss Alice M. Magoon, teacher of the Varnum school, who has just returned after an absence of four years as teacher in the Philippine Islands.

The committee of arrangements take this opportunity to extend a cordial invitation to Miss Magoon's friends, including all of her former pupils, classmates, teachers and associate teachers, as well as all others who would be pleased to meet and greet Miss Magoon to be present.

BACK INJURED

BOY WAS CLEANING A SPINNING FRAME.

Oscar Pagnon a boy employed in the spinning room of the Lawrence manufacturing company injured his back while cleaning one of the frames this morning. He was removed to his home 24 Exeter street.

SCALP WOUND

LITTLE GIRL FELL ON A SIDEWALK.

Angelina Le George, aged eight years, and residing at 137 Gorham street, while playing today, fell on the sidewalk and sustained a lacerated scalp wound. She was taken to the Emergency hospital where three stitches were taken in the wound.

John J. Quinn has returned to town after a successful season with Ill Henry's minstrels. The troup toured all through the west and closed the most successful season in its career.

SUPREME COURT

Overruled Exceptions in Johnson Case

BOSTON, June 23.—The full bench of the supreme court today overruled exceptions in the case of Ray C. Johnson, convicted of murder in the second degree for killing Mrs. Sarah E. Peters in January, 1901. The case goes back to the superior court for the imposition of sentence.

The penalty is life imprisonment. The killing was the result of a quarrel.

BOSTON MAN WON.

LONDON, June 23.—In the semi-final of the tennis singles for the London championship at the Queens club today Beals C. Wright of Boston beat Brookes of Australia in a fine contest. Score: 3-6, 1-6, 6-4, 6-4, 6-1.

If you want help at home or in your business, try The Sun "Want" column.

Removal Sale
We Shall Occupy in July the Store
198 and 200 Merrimack St.
Mechanics Bank Block (Opp. Kirk St.)
WE MUST CLOSE OUT OUR ENTIRE STOCK BEFORE WE MOVE
WE HAVE MADE THE MOST TREMENDOUS CUTS IN PRICES
Our Entire Stock of $15,000 Worth of High Grade Merchandise Is All Included
DON'T MISS THIS OPPORTUNITY.

SHIRT WAISTS.

	Regular Price	Now
Lawn Waists	50c	35c
Lawn Waists	$1.25	75c
Lawn Waists	$1.75	$1.00
China Silk Waists	$2.50	$1.50
China Silk Waists	$4.00	$2.50
Shirt Waist Suits	$2.00	$1.25
Shirt Waist Suits	$5.00	$2.98
Silk Shirt Waist Suits	$10.00	$6.00
Silk Shirt Waist Suits	$13.50	$7.50
Silk Shirt Waist Suits	$15.00	$10.00
Tailored Cloth Suits	$10.00	$4.98
Tailored Cloth Suits	$20.00	$10.00
Tailored Cloth Suits	$30.00	$15.00

	Regular Price	Now
Silk Coats	$10.00	$5.00
Silk Coats	$15.00	$7.50
Silk Coats	$20.00	$10.00
Covert Coats	$6.00	$3.50
Covert Coats	$10.00	$5.00
Covert Coats	$15.00	$8.98
White Dresses	$1.50	98c
White Dresses	$2.50	$1.49
White Dresses	$4.00	$1.98
Ostrich Boas	$12.50	$7.50
Ostrich Boas	$20.00	$12.50
Rain Coats	$10.00	$5.00
Rain Coats	$15.00	$7.50

BIG VALUES IN SKIRTS
$6.00 Panama Skirts reduced to..... $3.98
$10.00 Sicilian Skirts reduced to..... $6.50
$15.00 Voile Skirts with Silk Drop..... $10.00
$1.00 Children's Dresses.....$1.00
$1.50 Children's Dresses.....$1.00
$3.00 Children's Coats.....$1.75
$5.00 Children's Coats.....$2.98
$10.00 Silk Coats.....$5.00
$1.25 Wrappers 75c
$7.50 Black Jackets $3.98
$10.00 Black Jackets $5.98
$15.00 Black Jackets.....$8.98
BONAFIDE REMOVAL SALE NOW GOING ON AT
Chris Holmes' Specialty Store 124-126 Merr'k St.

A Reliable Credit Clothing House
E. D. Shadduck Co.
206-214 Middlesex St.
Lowell's Largest Credit Clothiers
Smart Summer Suits for Men and Boys
Largest stock and best variety from which to select your summer suit. Courteous and fair treatment with easy terms of payment.
Outing Suits in Popular Styles
Pay one dollar a week or more to suit your circumstances.
Summer Outfits for Ladies and Misses
in all the popular fashionable styles. Our assortment is the largest we have ever shown, and the prices lower than most cash stores.
Open an account now, you will find it easy to pay by the week or month

OUR GUARANTEE IS AS GOOD AS GOLD
WATCHES
OUR PRICES ARE THE LOWEST
Our Watch Prices are the lowest ever known in the history of the store. We stand back of every watch we sell with an A1 guarantee. Below we quote a few prices:
$11.98 Solid Silver, regular price $15.00.
$18.50 Gent's, 25 years, regular price, $25.00.
$38.00 Ladies', 14kt diamond cases, regular price $50.00.
$17.50 Ladies', 25 years, regular price $25.00.
$21.50 Ladies', 14kt gold cases, regular price $35.00.
$8.98 Gent's, 20 year case, Waltham movement, regular price $15.00.
$6.98 Ladies', solid silver, enamel and gun metal, regular price $12.00.
$4.98 Gent's watch, regular price $8.00.
$12.50 Ladies' watch, warranted 20 years, regular price $20.00.
$8.50 Gent's, warranted 10 years, regular price $15.00.
$12.98 Warranted 20 years, regular price $20.00.
$25 to $100 A beautiful assortment of gent's 18kt gold watches.
GEORGE H. WOOD
137-151 CENTRAL STREET

FATAL AUTO CRASH

Paul Foster Killed at Woodlawn Cemetery

NEW YORK, June 24.—One man dead, three seriously injured and three others cut and bruised, is the result of last night's automobile accident in Jerome avenue near Two Hundred and Twentieth street. The wreck occurred before the gates of Woodlawn cemetery. Paul Foster, whose skull was fractured and who died soon after reaching a hospital, is said to have been a native of Boston.

The chauffeur had one leg fractured and his right ear was almost torn off. Three other men had broken limbs and were severely cut. Seven persons were in the machine. They had visited the Empire City track to witness a 1,000 mile race against time. On starting home the car sped away into the avenue, but the driver miscalculated a turn and dashed onto an iron trolley pole. The pole was broken in two, the machine was wrecked and the gasolene tank exploded. The passengers were hurled in all directions. They were picked up by other motorists and hurried to a hospital.

About the same hour a collision occurred on Ocean Parkway, Brooklyn, between a motor car and a mounted policeman. The latter sustained some broken ribs and possibly a fracture of the skull.

The chauffeur was arrested.

PERSONALS

Mr. and Mrs. Rowlandson of Pleasant street are occupying their cottage at Old Orchard beach.

Miss Knight of Boston is substituting for Miss Helen Wetmore, the soprano of the Kirk Street church choir, while the latter is abroad.

Mr. Charles W. Fletcher of Buffalo N. Y., formerly of this city, is the guest of his mother, Mrs. Henry Fletcher, for a few days. Mr. Fletcher will return to Buffalo Monday, accompanied by his mother, who is to reside there permanently.

Miss Anne Marjorie Day of the High school staff of teachers will take a position in the classical High school in Providence, R. I. her home city, next year.

Another Lowell teacher retiring this year is Miss Marietta Hill, principal of the Pond street primary school, who is going to Worcester to reside.

Miss Katherine Kelly of the Crom street school left last night for her parents' summer residence at Lake Megantic, Ont., where she is to spend the vacation months.

Mr. Freeman B. Shedd, who now spends his winters south and his summers north, with a few weeks between at his comfortable home in Andover street, has opened his place at Tilton, N. H., for the summer.

William Davis, John Laundry, Harry G. Swann, Willard Ryan and Arthur Judd are camping out at Belle Grove for the summer.

Miss Hattie A. Deane of this city attended the commencement exercises and ball this week of the Lawrence Academy and High, Falmouth, Mass., where she is spending the summer.

Mr. and Mrs. Dandenberg of Milwaukee are visiting Mr. and Mrs. H. S. Felton of Andover street.

Mr. and Mrs. Charles L. Howe of New York are the guests of Mr. and Mrs. G. C. Rock of First street, over Sunday. Mr. Howe is on to attend his class dinner at Harvard.

There were 30 or 40 Lowell people at Harvard class day yesterday.

Mrs. J. Tyler Stevens and Miss Stevens of Park street have cards out for a tea on Tuesday afternoon in honor of Mrs. Tyler A. Stevens.

Mrs. Isaac Harter of Mansfield, O., who was Miss Bessie Farrington of this city, is in town to visit her brother injured in the automobile accident.

Miss Cora Buckland of Westford street, left the city Wednesday night for Portland, Ore., where she will spend the summer at the fair. She will return in September.

Prof. and Mrs. Louis A. Olney of the Textile school faculty are spending the summer at Penacook lake in Concord, N. H.

Mrs. George A. Taylor is spending Sunday with her cousin, Miss Bertha V. Martin of Boston, at the latter's summer home in Mont Vernon, N. H.

Mr. and Mrs. Clarence W. Whidden of Huntington street leave today for their summer home at Harwich, on Cape Cod.

Mr. and Mrs. Daniel J. Burke have gone to Lexington to live.

Mr. Daniel E. Gray, formerly of Lowell and now of Boston, has been spending a two weeks' vacation with his friends in East Merrimack street.

Mr. and Mrs. Charles C. Baron have established their home at Baker's island for the summer.

Mrs. John C. Burke of Eleventh street, is spending a few days at Barton, Vt.

Mrs. R. J. Butcher of Wilder street has gone to Rye Beach, N. H.

Mrs. Return J. Meigs and her children are at Rye Beach.

Mrs. Rowena Woodward has gone to Centre Harbor, N. H.

Mrs. L. C. Manchester has gone to South Chatham, N. H.

Mr. Joseph Marin of St. Simon, Que., and his two daughters, Mrs. Joseph Peloquin of St. Simon and Mrs. William Boucher of Auburn, Me., are the guests of Mr. and Mrs. Joseph Marin of Merrimack street, the visitors being the father and sisters of Mr. Marin.

Joseph Dubois, the blind piano tuner, who has been for the past year teaching at the Nazareth blind institute of Montreal, where he received his own education, returned home yesterday for the summer months and is at present the guest of his parents, Mr. and Mrs. Adolphe Dubois of 449 Moody street.

Miss Lillian Cognac, daughter of Emery Cognac, returned yesterday from the convent of Jesus-Marie of Levis, Que. Her brother, Wilfred Cognac, returned on the day previous from the Iberville Marist college.

Miss Irene Bousquet-Fontaine, daughter of Mrs. J. T. Fontaine, has returned for the summer months from the convent of the Presentation of St. Hyacinthe, Que.

Mr. Armand Marchand, son of Mr. Joseph P. Marchand of 42 West Third street, has returned from Three Rivers seminary for the summer vacation.

LATE TRAIN

WILL COME TO LOWELL ON SUNDAYS.

Through the efforts of Mayor Casey the run of a late train from Boston to Wilmington on Sunday night will be extended to Lowell. The following letter which is self explanatory was received by the mayor this morning:

Boston, June 23, 1905.

Hon. James B. Casey, Mayor of Lowell,

Dear Sir—In accordance with your request I have arranged to extend the run of Sunday train number 772, leaving Boston at 10.15 p. m. through to Lowell during the summer season, and this change will take effect, Sunday July 9.

Yours truly,

LUCIUS TUTTLE, President.

REV. FR. MULLIN

RETURNS FROM HIS CALIFORNIA TRIP.

Rev. W. George Mullin of St. Peter's church returned last evening from the trip to Los Angeles, with the Knights of Columbus party. He reports a most enjoyable time and grew eloquent over the glorious climate and exquisite scenery of California. Another quite serious accident happened on the return trip though none of the Lowell party was in any way injured.

FUNERALS

CONNORS—The funeral of Mrs. Mary Connors took place yesterday afternoon from her late home, 6 Madison street. Services were held at St. Peter's church, Rev. Hugh . McDermod officiated. The bearers were Fred Marlowe, James Bradley, Edward Martin and James Connors. Burial was in St. Patrick's cemetery. Undertaker J. F. Rogers had charge.

McRAND—The funeral of the late Mrs. Bridget McRand took place this morning from her late home, 110 Dummer street, and was largely attended by relatives and friends of the deceased. The funeral cortege proceeded to St. Patrick's church, where a high mass of requiem was celebrated at nine o'clock by Rev. Fr. Walsh. The choir was in attendance and sang the Gregorian mass and during the service appropriate selections were rendered.

There was a profusion of beautiful and appropriate floral offerings in evidence showing the esteem in which the deceased was held by her many friends and acquaintances.

The bearers were Messrs. Thomas Tully, John Pendergast, John Smith and John Delmore. The interment was in the Catholic cemetery where the committal prayers were read by Rev. Fr. Walsh. The funeral was under the direction of funeral director Peter H. Savage.

PATTERSON—The funeral of the late Hiram H. Patterson will take place tomorrow afternoon at two o'clock from his late home, 27 Alder street. Friends invited.

UNITED IRISH LEAGUE.

The United Irish League will meet at A. O. H. hall tomorrow evening for business. It is the meeting for the election of officers, and a date will be selected for the annual picnic.

Shampooing, Manicuring, Facial Massage and Chiropody.

MISS M. J. CALLAGHAN

Old City Hall Bldg., Room 9. Tel. 944-3.

We Want to Buy

Two modern two-tenement houses in Belvidere.

SMITH & CAVANAUGH,

Donovan Bldg. Tel. 267 Central St.

REAL ESTATE IS SAFE

It is the basis of all wealth. Invest your savings in a home or tenement property now and you are sure to realize handsomely in the future.

A very nice little two tenement house in the Highlands. Rents for $26 per month.

A perfect gem of a cottage house near the American Woolen Co.'s mills. 8 large rooms, good lot of land, fruit, a bargain.

Several cottages for $900 and $1000 each.

To Exchange—A clean six tenement block for a productive farm.

E. H. WHITE

187 CENTRAL STREET

Before buying or selling your store or property or placing your

Fire Insurance

CONSULT

GORDON 219 Central Street

Office Always Open

DEATH SENTENCE

Man Threw Bomb Into Police Station

WARSAW, Russian Poland, June 24.—Stephen Okrjeio, the locksmith who threw the bomb into the Praga police station March 26, injuring six policemen, has been sentenced to death. The workmen threaten again to strike as a consequence and further serious disorder is anticipated.

COX A CANDIDATE.

The republican councillor committee of this district has been notified by Alfred E. Cox of Malden that he will be a candidate for councillor.

If you want help at home or in your business, try The Sun "Want" column.

To Ailing Women

A Little Sound Advice Will Help Many a Sufferer in Lowell.

No woman can be healthy and well if the kidneys are sick. Poisons that pass off in the urine when the kidneys are well are retained in the body when the kidneys are sick. Kidneys and bladder get inflamed and swollen, crowding the delicate female organs nearby and sometimes displacing them. This is the true cause of many bearing-down pains, lameness, backache, sideache, etc. Uric poisoning also causes headaches, dizzy spells, languor, nervousness and rheumatic pain.

When suffering so, try Doan's Kidney Pills, the remedy that cures sick kidneys. You will get better as the kidneys get better, and health will return when the kidneys are well. Let a Lowell woman tell you about Doan's Kidney Pills.

Mrs. L. A. Clifford, of 334 Northern street, Lowell, Mass., says: "I had quite a severe attack of kidney trouble seven years ago. Sometimes the pains were so severe that it was difficult for me to attend to my work, and when I found relief through the use of Doan's Kidney Pills I was so delighted that I gladly recommend them through our local papers. Ever since then I have used Doan's Kidney Pills whenever I felt any symptoms of kidney trouble coming on and they have always given me the same prompt and complete relief."

For sale by all dealers. Price 50c. Foster-Milburn Co., Buffalo, New York, sole agents for the United States.

Remember the name—Doan's—and take no other.

BOSTON & MAINE R. R.

Corrected to June 5, 1905. Trains leave Merrimack street depot, Lowell, as follows:

For Boston, 5.43, 6.22, x6.45, *8.50, 9.22, 11.02 a. m.; 2.52, 4.25, x5.41 p. m. SUNDAYS, 8.45 a. m.

Trains leave Middlesex street station, Lowell, as follows:

For Boston, 5.46, 6.23, *6.39, x6.47, w6.50, 7.01, 7.21, 7.31, *7.48, x7.52, w*8.00, *8.57, w9.25, 9.33, w10.50, 11.07, *11.43 a. m.; w12.05, 12.14, w12.47, *1.05, w2.25, 2.55, w3.10, *3.47, w3.55, 4.28, w5.05, 5.22, x5.49, *6.12, w6.15, 7.00, *7.31, w9.30 p. m. SUNDAYS, 6.33, 7.21, 8.15, 8.48, 9.20 a. m.; w12.10, 2.25, w3.55, 5.10, w6.30, w8.45 p. m.

For Lawrence and Haverhill, 6.23, w6.50, z7.31, w8.30, w9.25, w10.50 a. m.; w12.05 1.28 (to Lawrence only), w2.25, 3.55, w5.06, w6.15, w7.00, w9.30, w11.25 p. m. SUNDAYS, 8.15 a. m.; 12.10, 5.30, 8.45 p. m.

For stations between Reading and Boston, Western Division, 6.50, 9.25, 10.50 a. m.; 12.05, 12.47, 2.25, 3.55, 5.06, 7.00, 9.30 p. m. SUNDAYS, 8.15 a. m.; 12.10, 3.55, 5.30, 8.15 p. m.

For Salem, Mass., w6.28, 7.31 a. m.; w12.05, 1.28, a2.25, a3.55, w5.06, 5.28 p. m.

For Newburyport, Amesbury and Portsmouth, 6.28 a. m.; 12.05, 2.25, 3.00, 3.55, 6.15 p. m.

For Haverhill Bridge, Newburyport, Hampton, North Hampton, Portsmouth, and stations on York Beach, R. R., 3.00 p. m., until Sept. 15, inclusive.

For Exeter and Dover, 6.28, 6.50, z7.31, 8.30 a. m.; 12.05, 3.55, 5.06 p. m. SUNDAYS, 8.15 a. m.; 5.30 p. m.

For Rochester and Alton Bay, 8.30 a. m.; 12.05, 3.55 p. m. SUNDAYS, 5.30 p. m.

For Somersworth, N. H., Saco, Old Orchard and Portland, 6.28, 6.50, z7.31, 8.30 a. m.; 12.05, 3.55, 5.06 p. m. SUNDAYS, 8.15 a. m.; 5.30 p. m.

For Lewiston, Augusta, Bath, Waterville, 6.28, 6.50, z7.31, 8.30 a. m.; 12.05, 5.06 p. m. SUNDAYS, 8.15 a. m.; 5.30 p. m.

For Bangor, Belfast, Skowhegan and Rockland, 8.30 a. m.; 5.06 p. m. SUNDAYS, 8.15 a. m. (to Bangor only); 5.30 p. m.

For St. John, N. B., Halifax, N. S., Montreal and Quebec, 6.50 a. m.; 5.06 p. m. (5.06 train does not run Saturdays) SUNDAYS, 5.30 p. m.

For Eastport and St. John (via steamer from Portland), on Monday, Wednesday and Friday, at 12.05 p. m.

For Bar Harbor, Jonesport and Machiasport (via steamer Frank Jones from Portland), Tuesday and Friday at 5.06 p. m.

For Woburn, 6.23, 7.01, 7.31, *7.48, 11.07 a. m.; 1.25 p. m. SUNDAYS, 8.48 a. m.; 2.25 p. m.

For stations between Winchester and Boston, Southern Division, 5.46, 6.23, 7.01, 7.31, 7.48, 9.33, 11.07 a. m.; 1.56, 2.55, 4.28, 5.22 p. m. SUNDAYS, 6.30, 7.21, 8.45, 9.20 a. m.; 2.25, 5.10 p. m.

For Ayer Junction and Way Stations, 7.07, 11.55 a. m.; 5.01 and 5.42 p. m. SUNDAYS, 2.15 p. m.

For Amherst, Milford and Wilton, 9.01 a. m.; 1.00, 3.40, 4.07, 5.39 p. m. SUNDAYS, 2 p. m.

For Greenfield, Peterboro, Bennington, and Hillsboro, 9.01 a. m.; 3.40 p. m. SUNDAYS, 2 p. m.

For Keene and Way Stations, 9.01 a. m.; 4.07 p. m.

For Nashua, Manchester and Concord, 12.22, 7.30, 9.01, *9.39, *10.39 a. m.; 12.00, 1.00, *1.39, 3.40 (to Nashua only), 5.39, 6.27, *8.10, *9.10 p. m. SUNDAYS, 10.02 a. m.; 2.00, 6.02, 8.10, *9.10 p. m.

For Franklin, Lebanon, White River Junction, 7.30, 9.39 a. m.; 12.00, 5.39, *8.10 p. m.

For Warner, Bradford, Sunapee, Newport, (N. H.), Claremont and Claremont Junction, 7.30 a. m.; 1.39 p. m.

For St. Johnsbury and Lyndonville via Wells River, 10.39 a. m.; *9.10 p. m.

For Montpelier, Essex Junction, Burlington, St. Albans, St. Johns and Montreal via Central Vermont Line, *9.39 a. m.; *12.00, *8.10 p. m.

For Montreal and Quebec, via Montreal and Boston Air Line, *10.39 a. m.; *9.10 p. m. QUEBEC EXPRESS, via Plymouth and Sherbrooke, *9.10 p. m.

References:

a Via Wakefield Junction.
* Express. b Daily.
q Wednesdays and Saturdays only.
w Via Western Division.
x Via Bedford. z Via Wilmington Junct.

D. J. FLANDERS, Gen. Pass. and Ticket Agent.

H. C. TAFT, General Agent, Lowell.

IS NOW SERGEANT

Ollie Saunders Gets Deserved Promotion

Ollie Saunders of 10 Coral street, this city, who enlisted in Uncle Sam's regulars 39 months ago, by good work and perseverance, has risen from the ranks in an unusually short space of time and is now quartermaster-sergeant i nthe 53rd heavy artillery now at Fort Howard, a first class gunner and one of the most popular men in the command. He has not been home since Thanksgiving day when he spent the holiday with his mother, Mrs. Annie Bagley, at his home in Coral street. Sergt. Saunders is well known in local militia circles and is an old chum of Lieut. McArdle of company M, Ninth regiment.

DEATHS

ARMSTRONG—The many friends and acquaintances of Mr. William Armstrong will be pained to learn of his death which occurred this morning at the home of his sister, Mrs. Catherine Joyce, rear of 157 Gorham street. The deceased was 35 years of age and is survived by three sisters, Mrs. John Ganley, Mrs. Mary McKenna and Mrs. Catherine Joyce, also six brothers, Robert, Thomas, James, John, Joseph and Charles.

FOR SALE

FOR SALE—Corner house lot at a bargain if taken at once, corner School and D sts. Lot is curbed, tar sidewalk, $60 sewer assessment all paid, near factories, schools and electric cars. Price $500. 276 Westford st.

FOR SALE—Grocery and variety store, all new stock with two rooms connected, good location, will sell cheap, owner leaving city. Inquire at Sun Office.

FOR SALE—30 acre farm in Billerica, crops and farm tools, good buildings, will sell at reasonable price. Inquire at Sun Office.

MILLINERY GOODS of all kinds, ladies and children's trimmed and untrimmed hats at your own prices. 55 Westford st.

FOR SALE—At Haggetts pond, Belleview grove, containing 28 acres of land, also 2 acre lot with buildings, or in exchange for city property. Address J. Greenwood & Son, 365 Essex street, Lawrence.

FOR SALE—Lodging house with fine dining rooms. Cor. Central and Tyler sts.

FOR SALE—Two cottages on Bowers ave., Willow Dale. Jos. F. Donohoe, Donovan Building.

$100 TO $350—4 house lots for sale off Tolman st., Pawtucketville. Address F., Sun Office.

FOR SALE at half its value, well furnished, good paying lodging house. Inquire at Sun Office.

MUST SELL my store and lodging house, wife sick, price no object. C. S., Sun Office.

FOR SALE—A double cylinder Knox touring car or a single runabout Knox, single cylinder, will sell one or both. Inquire at 156 Branch st.

FOR SALE—Dunlap's king of washing powder for sale by all grocers.

FOR SALE—Whole or half interest in cigar, tobacco and fruit store. Address B., Sun Office.

LOST AND FOUND

LOST—Between 19 Oakland st. and Westford, corner of Belmont st., a wrist bag containing a sum of money, a door key and shopping list. Reward at 26 Norcross st.

FOUND—At corner Dutton and Thorndike sts. a satchel containing sum of money. Owner can have by calling at 151 Branch st.

LOST—Between Merrimack and School streets a bunch of keys. Finder will please return to Sun Office.

LOST—Lady's hunting case gold watch and fob on Fletcher, Franklin or Willie sts. Reward at 404 Fletcher st.

LOST—Pocketbook containing sum of money and address of loser. Return to 660 Bridge st. and receive reward.

LOST.—Between Greenwood's store and Boston fish market, pair of eye glasses in case. Finder will be rewarded by leaving at the court house.

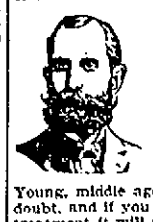

Men Come to Me

Young, middle aged and old men when in doubt, and if you want honest advice and treatment it will pay you to see me first. Do not be induced to pay big charges in advance to out of town doctors when you can get skillful and honest treatment, medicine included, here in Lowell at a moderate charge, paying as you are able to. It matters not what your ailment is, how many physicians or ordinary specialists you may have had, do not be discouraged, come to me and let me help you before it is too late. I furnish all medicines, privacy thus assured. Consultation and examination free to all patients. Call today and see.

DR. TEMPLE

SPECIALIST FOR MEN

Rooms 10, 11 and 12 Mansur Block, 97 Central St., Lowell.

Hours 10 to 12—2 to 5—7 to 8.

Free X-Ray Examination.

The Boston & Maine Railroad having purchased the land on which my business has been conducted for the past thirty-three years, I am obliged to vacate the premises. I therefore offer for sale my entire stock of

Granite and Marble Work at Cost

A rare chance for anyone wishing to purchase a memorial of any kind.

CHAS. WHEELER

MEMBERS OF THE

ROYAL ARCANUM

THIS IS IMPORTANT TO YOU.

Send name, age, and address with amount of certificate AT ONCE to P. O. BOX 964.

SPECIAL NOTICES

REAL ESTATE MEN, PROPERTY OWNERS, ETC.—Will paper your room, furnishing paper and border to match the same including the hanging for $1.75, special prices given for work consisting of more than one room; estimates furnished on inside and outside painting, whitewashing, etc., first-class work guaranteed. Baker (The New Racket), 303 Mid-Hesex st.

YOU MAY NOT THINK that a penny saved is a penny earned. We give away enough in a year to save many a dollar to our patrons. 16 lbs. granulated sugar for $1.00. Dickson's Tea Store, 68 Merrimack St.

THE LOWELL BATH HOUSE, 551 Pawtucket st. is now open to the public. Take Broadway cars to Rolfe st.

LAWN MOWERS and mowing machines sharpened and repaired. Called for and returned. Telephone 654-2. Robert Carruthers, corner Church and Warren sts.

PRESCOTT EMPLOYMENT BUREAU—Reliable help of all kinds wanted and furnished. Mill, farm, domestic, beach and mountain hotel help a specialty. 34 Prescott st., Lowell, Mass. Telephone 893-2.

THE SUN IN BOSTON—The Sun is on sale every day at both news-stands of the Union station in Boston. Don't forget this when taking your train for Lowell.

WANTED

WANTED—Horse for family use for his keep. Must be safe and reliable, best care and references given. H. F. Currier, Pelham, N. H.

WANTED—Children to board in country, desirable home, terms reasonable Address Box 163, Billerica Centre.

WANTED—A store in good locality with tenement connected. Inquire at the Sun Office.

WANTED—Children to board in East Chelmsford, second house on right past city line, take Boston car.

WANTED—To buy bottom mortgage for cash, state location and amount. A R., Sun Office.

WANTED—Small tenement of 2 or 3 rooms, centrally located. Address A. L. C., Sun Office.

WANTED—Washing, cleaning and ironing. Inquire 296 Middlesex street, 4 rear.

MISCELLANEOUS

MRS. ADAMS, clairvoyant and card reader, 355 Gorham street.

MONEY—The best place in the city to borrow money is from the U. S. Loan Co., 90 Prescott st.

MRS. WILLIAM, dressmaker, shirtwaists and suits made to order at short notice. 251 Central st.

FILMS DEVELOPED FREE—In order to get you acquainted with my way of finishing amateur photographs, I will develop one roll of film free of charge, providing you will present this advertisement at my office and are not already a customer. All work is ready in twenty-four hours. Have you seen my postals? Bring in your films and have some printed. Will Rounds, 26 Central st., room 24.

HIGHEST PRICES paid for second-hand clothing. Send postal and will call. A. Stein, 343 Middlesex st.

HAVE you a good job? Keep young. Noonen's Hair Stain, at Dows and Moors' drug stores.

STARKEY'S PILE BALM cures protruding and bleeding piles without pain, easily applied, safe and sure, warranted to cure; price 50c. 176 Tremont st.

NOW IS THE TIME to have your chimney repaired, chimneys swept out from top to bottom, furnace and boilers swept and cleaned; also slated roofs repaired. Get Smith Brothers, 322 East Merrimack st.

WHITE SEWING MACHINE CO.—Ladies call and see our stock of machines. Rotary and vibrator, ball bearing, automatic lift. All up to date improvements. We repair all makes of sewing machines. Second-hand machines for sale. 376 Bridge st.

MRS. FLETCHER, 769 Gorham st., trance medium and card reader.

PIANO AND FURNITURE MOVING, in or out of town. Frank Richards, 62 Chestnut st. Telephone.

RENOVATE YOUR HOME for $2 a room. M. Goldstein Co., dealers in wall papers and mouldings. We do paper hanging, whitewashing, painting and kalsomining; inside and outside work, large and small jobs promptly attended to. 163 Chelmsford st.

NOW IS THE TIME to bring in your Panama hats and have them cleaned. We have all the latest shapes in stiff hats. We will give a hat cleaner free with every purchase of a hat at J. Delorme's, 261 Middlesex st. The famous hatter.

THE WONDERFUL DRINK GLORIA, gives youthful vigor, and a day of new life in every drink. Boyle Bros., Telephone.

CARPENTERS AND BUILDERS should order "The Chase Lock Hinge" for blinds direct from factory at a liberal discount. Box 150, Waltham.

PILES, HEMORRHOIDS—Rectal trouble sufferers. I am no free sample deposit or C. O. D. fakir. I was positively cured years standing. Have cured hundreds severe cases by the formula of a specialist of highest standing. Formula—Advice 50 cts. Treatment inexpensive. M. Adams, 220 A. Pearl st., Somerville, Mass.

GENERAL REPAIRING, tenements specially. 1 Charles Court, off Charles st. 2 flights up.

MIRACLE. The great German rust exterminator. Takes the rust off lawn mowers, cutlery, in fact everything, without labor. Once used always used. For sale by all leading hardware houses. Price 25 cents. Hugo Hill, Manufacturer.

MOTHERS—Rent's Destroyer kills lice on children, and all insects; cures dandruff and itching scalp; prevents falling hair, harmless, 25c only at Falls & Burkinshaw's. 418 Middlesex st.

LADIES—Dr. LaFranco's Compound gives positive relief; powerful combination used by 200,000 women. Price 25 cents; druggists or by mail. Address LaFranco & Co., Philadelphia, Pa.

LIMBURG—Chimney expert; chimneys swept and repaired. Residence 1128 Bridge street. Telephone.

SITUATIONS WANTED

SITUATION WANTED—To do housework in city or country, willing and obliging. Inquire 794 Merrimack st.

WANTED—A situation by respectable middle aged lady to do light housework in a small family, or to take care of child one year old. 167 East Merrimack st.

YOUNG LADY desires work as stenographer in some good office. First class typewriter, attended B. & S. Commercial school, Boston. 201 Middlesex st., room 49.

HELP WANTED

MANAGER WANTED—All sections to select agents for the famous "Game o' Skill." Lawful everywhere, fills long felt want, takes place forbidden slot machines, operated with nickels, rented or sold on easy payments. $2.00 now in use; sample sent free. Write at once for particulars. Canadian Novelty Works, Desk 53, Windsor, Ontario, Canada.

WEAVERS WANTED—Also 3 families for cotton mills, speeder tenders, carders and other work in the mills, good wages and permanent situation; we will move them at our expense and give three months' rent. Agent, 55 Park st., Fall River, Mass.

GENERAL AGENT wanted, man or woman to appoint and look after agents in Lowell and vicinity for line of toilet specialties and flavors. Receive percentage on all sales. References required. Puritan Drug Co., Boston, Mass.

WANTED—Men everywhere, good pay; to distribute circulars, adv. matter, tack signs, etc. No canvassing. National Adv. Bureau, Chicago.

EXPERIENCED COOK—Wanted at once at Quincy house, 53 Lee street.

WANTED—A cook. Apply at once at Miss Blackie's, 210 Wilder street.

WANTED—Men in middle life to sell our lawn specialties. Handsome outfit free. Liberal pay to hustlers. Oliver Brothers, Rochester, N. Y.

AGENTS make $3 to $10 a day fitting glasses; big profits; our 24-page free eye book tells how; write today. Jacksonian Optical College, College Place, Jackson, Michigan.

WANTED—To sell a 5000 spindle cotton yarn mill in South Carolina, new plant, doing good business—making money. Owners wish to retire from business. All necessary buildings and machinery, also farm lands and factory sites for sale. Correspondence invited. Address Walker, Ravenel & Co., Insurance, Real Estate, 1323 Main st., Columbia, S. C.

WANTED—To hire 2 stock fitters. Apply A. A. Flint's Box Factory, Tyngsboro, Mass.

WANTED—Young man to go partnership in Commercial View business, experience not required, no objection to traveling or experienced view man. Apply, 40 Stanley st., city.

HOUSE GIRL wanted for general housework. 45 Nichols st.

WANTED—Four or five dresser tenders can find steady employment by applying to the Assabet Mills, Maynard, Mass.

JAPAN-RUSSIA WAR. Complete official history. Bonanza for canvassers. Extra terms. Outfit free. General agents wanted on salary. Ziegler Co., Philadelphia.

WANTED—Ladies of character and experience to canvass, no books, pleasant, remunerative work, good salary. Address C., Sun Office.

LADIES to do plain sewing at home on collars. Material free; good wages; steady work. Send addressed envelope for particulars. National Mfg. Co., 258 West 116th st., N. Y.

WANTED—First class table girls, chamber girls, cooks and kitchen girls for seashore and mountains; high wages; also a few general house girls wanted. Prescott Employment Bureau, 34 Prescott st., in the Jewelry store.

YOUNG GREEK (18) desires position in private family. Can talk little English and can read and write very well. John Jouron, 250 Suffolk st., Lowell, Mass.

MONEY TO LOAN

DON'T BE SHORT—Plenty of money to loan to permanent salaried people on easy weekly payments, lowest rates in the city (confidential) no publicity, no delay, special inducements for quick payments. Private office. Offices in Lowell and Lawrence. U. S. Loan Co., 90 Prescott st.

$5, $10, $15—Emergency loans for "tight" places quickly secured at the best place in Lowell. T. H. Kelley's 392 Middlesex st.

DON'T FORGET US when you need money. Call at A. Stein's, 343 Middlesex st. Money loaned on watches, diamonds and other personal property. Business strictly confidential.

MONEY ON CREDIT without security, salaried people and others. Best terms, liberal discount, commission paid. Merrimack Loan Co., Associate Building.

MONEY LOANED—Overcome your difficulties, our plan of loaning money on salaries is the most liberal to be found anywhere, easy weekly payments. All transactions confidential. Massachusetts Loan Co., Room 22, Hildreth Building.

MONEY LOANED salaried people, retail merchants, teamsters and others, without security, easy payments, offices in 50 leading cities. Tolman, room 48 Hildreth Building, 45 Merrimack st.

MONEY TO LOAN on furniture, pianos and all personal property. Private office. (Strictly confidential.) Room 5, Swan building, 26 Central st.

MONEY TO LOAN at short notice on furniture, pianos, diamonds, etc. Leases paid off and more money advanced. All business strictly confidential. Address W. E. Leihhas, room 9, Barristers' Hall.

SOMETIMES

Everyone wants money, no matter how saving a person may be one cannot foresee everything. We give the money so cheap and make the repayments so easy that it helps over a rough place in life's pathway without a jar.

CASH LOANS TO ANYONE with a salary. No security asked; a plain note is all we require.

KELLEY, the Money Lender.

332 Middlesex st.

SUMMER RESORTS

VINTON VILLA—Salisbury beach, Mass. New house, new furniture, modern improvements, on ocean front, fine bathing. Boarders wanted by the day or week. Reduced rates for July. Send for leaflet. F. V. Hooke.

THE OCEANSIDE HOTEL—Lynn Beach, now open. Lynn has the finest bathing beach on the north shore. It has a new state bathhouse, now electric line to Nahant, new sea wall and fine shore drive. The Oceanside hotel under the management of Mrs. Lottie L. Roby offers its patrons the best accommodations on the beach at reasonable rates. Mrs. Roby will be pleased to see her old patrons and likewise many new ones.

HALL TO LET

A fine hall 30x41½ feet, with large ante-rooms, closets, etc., in the Harrington building, 52 Central street. Inquire at The Sun office.

TO LET

TO LET—Ten room house, 64 Ford st., good locality for lodgers. Apply Henry Miller & Son, 2 Wyman's Exchange.

TO LET—Five room flat with bath and set tubs and modern improvements on Andover street. Apply Henry Miller & Son, 2 Wyman's Exchange.

TO LET—House of twelve rooms, 40 Third street. Good house to let rooms. Rent low. Apply Henry Miller & Son, 2 Wyman's Exchange.

TO LET—Upstairs tenement of 6 rooms; cor. Varnum and Seventh sts., Centralville, newly repaired. Rent low. Apply Henry Miller & Son, 2 Wyman's Exchange.

TO LET—Two rooms furnished for light housekeeping, gas and use of bath, 6 Stackpole st.

TO LET—Dining room in first class lodging house, fine chance for competent man or woman, particulars of Charles M. Erskine, Room 32, Hildreth Building.

TO LET—Two rooms furnished for light housekeeping, up one flight, hot and cold water. 251 Central st.

TO LET—A fine store, suitable for almost any kind of business. Would be a good chance for a woman to run a store and obtain a tenement in connection with same if desired. Inquire 376 Fairmount st.

TO LET—5 room cottage at Batchelder Place. Very desirable for family of three or four persons. Price $9. Key on premises. Wm. A. Read, 225 Liberty st.

TO LET—Rooms, offices and suites for housekeeping at the New Wentworth 235 Merrimack st. Everything new and clean, and under new management. Apply to matron.

TO LET—Suite of unfurnished rooms at 29 Bridge st.

ROOMS TO LET at 52 Central st. Inquire of janitor or at Sun Office.

A NICE OFFICE to let on the second floor of the Harrington Building, 52 Central st. Rent low. Inquire at Sun Office.

TO LET—6-room down stairs tenement at 60 Tyler st. Apply to G. H. Walker, 216 Central st. or 58 Tyler st.

TO LET—Very desirable residence, No. 55 Myrtle st. consisting of ten room house and stable. Telephone 282-13.

TO LET—Two new modern flats on Rolfe st. opp. Normal school. Private entrances, verandas, steam heat, open plumbing, hard wood floors, gas and electric fixtures. Open for inspection daily between 3 and 5 p. m.

TO LET—On a farm in Andover, Mass., a nice colonial house, 12 rooms, furnished, piazza all around, stable, nice lawns, shade trees and shrubbery, situated high, very healthy, spring water sold right off the place, near electric and steam cars. For particulars apply to J. B. Withum, Marblehead, Mass.

WE ARE HEADQUARTERS for clean, pleasant tenements at moderate rents. T. H. Elliott, 64 Central st.

OFFICE TO LET—A fine office on second floor of the Harrington building, 52 Central st. Inquire at The Sun office.

ROOMS TO LET—In the Harrington building, 52 Central st. Inquire at The Sun office.

TO LET—Corner Windsor & Westford streets two six room flats, all hard wood floors; steam heat, continuous hot water and gas range furnished. All modern conveniences. Apply James H. Walker, 43 Fletcher street. Tel. 911-2.

PALMISTRY

PALMISTRY is a science. Marvelous revelations by the famous Sterling Palmist; fair and square in all his dealings with the people. Oriental Temple of Palmistry and Astrology, 81 Merrimack street. Have your hands read. Charges to live your hands read are 25 cents and 50 cents. Office hours 9 a. m. to 9 p. m. daily and Sunday. Ladies and gentlemen are invited to investigate. He has dozens of splendid recommendations from governors, mayors, sheriffs, chiefs of police, judges, lawyers, councilmen, railroad officials and from several of the leading newspapers in America, as to his ability, and if you would like to read the recommendations he will gladly show them to you in his office. 81 Merrimack st., up stairs, one flight. Ladies can visit him without fear of having their confidence betrayed, and gentlemen need have no fear of being imposed upon. All will find in him a reliable medium and palmist, and a gentleman as well. He gives dates, facts and figures, reliable information on all business undertakings, warns you of coming dangers, averts trouble, sickness, etc., guides you aright in all affairs of life, marriage, divorce, love, law and speculation; tells if friends are true or false. He has made it his life study, and has now reached such a highly developed condition that he can read your life like a book and give you proper advice. Telephone 1390.

REAL ESTATE FOR SALE

FOR SALE—At easy terms, beautiful 7 room cottage just finished at 35 Barrington street, well built with pantry, bath, hot and cold water, three piazzas, sewer connection, concrete walks, large garden with apple trees. Ideal home for small family. Apply after 6 p. m. at 95 Agawam st.

FOR SALE—Six room cottage and one acre good land in Pawtucketville, city water, price if sold at once, $800, small amount down. 100 farms and 600 houses for sale by A. J. & H. W. J. Howe, Courier-Citizen Bldg.

VALUABLE CORNER LOT for sale containing about 6700 feet, suitable for the erection of a 9 tenement block, situated by the North common. No better site for building can be found. Owner about to leave the city. Apply to C. F. Keyes, 52 Central st.

FOR SALE—At a sacrifice, two elegant new cottages of 8 rooms, pantry and bath room, city water and sewerage on Weed st. Inquire Peter O'Neill, 120 Bowden st.

MUST BE SOLD AT ONCE

Nine-room house, bath, steam heat, stable and carriage shed. 4500 feet of land, on High street.

SMITH & CAVANAUGH,

Donovan Bldg. 267 Central St.

Eugene C. Russell

Real Estate and Fire Insurance

Lowest Prices Lowest Rates

407 MIDDLESEX STREET,

NEAR DEPOT

INFORMATION WANTED

NOTICE—DIVORCES

Strictly private advice and book free. Short wait, prompt, efficient, references everywhere, success in all counties in Massachusetts, lowest fee, easily paid. Our only office. Lawyer, 47 Court St., Room 11, Boston, Mass.

CROSS LOST GAME

Gave Three Men Bases on Balls

AND FORCED IN WINING RUN

Held New Bedford Down to Three Hits

Lew Cross held New Bedford down to three hits yesterday and then gave them the game by forcing in a run, sending three men to bases on balls in succession. Only for that Lowell might have won.

Very light hitting on both sides characterized the stick work. Each team made a run in the second inning through errors and bases on balls. New Bedford scored the only other and the winning run in the sixth, when after Kehoe had made a bunt hit, Cross sent three men to bases in succession and forced in a run. McLaughlin played well at short and Mullaney caught a fly on a onehand grasp after a hard run. The score:

NEW BEDFORD.

	ab	r	bh	po	a	e
Kavanaugh cf	4	0	0	2	0	0
Mullaney lf	4	0	0	2	0	0
Valdois 3b	4	0	0	2	2	0
Burrill 1b	4	0	0	7	1	0
Kehoe rf	2	2	1	0	0	0
D. Murphy ss	3	0	1	3	4	1
Coveney c	3	0	1	9	0	0
Taylor 2b	2	0	0	2	3	1
Klobedanz p	2	0	0	0	1	0
Totals	28	2	3	27	11	3

LOWELL.

	ab	r	bh	po	a	e
Connors 2b	4	0	0	2	2	0
Grant cf	3	0	0	2	0	0
Bighie lf	4	0	1	3	0	0
J. Jackson 3b	4	0	2	3	2	0
Wall 1b	4	0	0	10	0	0
McLaughlin ss	3	1	1	0	4	1
Tierney rf	3	0	0	0	0	0
O. Jackson c	4	0	1	1	0	0
Cross p	3	0	1	0	1	0
Totals	32	1	6	21	9	1

New Bedford	0	1	0	0	0	1	0	0	*—2
Lowell	0	1	0	0	0	0	0	0	0—1

Two base hit—J. Jackson. Sacrifice hit—Tierney. First base on balls—By Cross 6, by Klobedanz 3. Struck out—By Klobedanz 7, by Cross 4. Double play—Taylor, D. Murphy and Burrill. Umpire—McCloud. Time—2.11. Attendance—300.

NEW ENGLAND LEAGUE RESULTS.

At New Bedford—New Bedford 2, Lowell 1.
At Manchester—Manchester 3, Haverhill 2.
At Concord—Lynn 4, Concord 3.
At Fall River—Fall River 3, Nashua 2.

N. E. LEAGUE STANDING.

	Won	Lost	P. C.
Fall River	23	14	.622
Manchester	25	16	.610
New Bedford	22	18	.550
Haverhill	18	16	.530
Lynn	19	20	.487
Concord	19	20	.487
Lowell	14	25	.359
Nashua	13	24	.351

GAMES TODAY.

(New England League.)
Lowell at New Bedford.
Nashua at Fall River.
Concord at Lynn.
Manchester at Haverhill.

AMERICAN LEAGUE RESULTS.

At Boston—Chicago 3, Boston 1.
At Philadelphia—Philadelphia 3, Cleveland 0.
At Washington—Washington 4, St. Louis 1.
At New York—New York 7, Detroit 0.

AMERICAN LEAGUE STANDING.

	Won	Lost	P.C.
Cleveland	32	17	.653
Chicago	31	20	.608
Philadelphia	32	21	.604
Detroit	27	24	.530
Boston	22	26	.458
New York	20	29	.408
Washington	21	33	.390
St. Louis	19	34	.358

GAMES TODAY.

(American League.)
New York at Boston.
Philadelphia at Washington.
Chicago at Detroit.
St. Louis at Cleveland.

GAMES SUNDAY.

Cleveland at Chicago.
Detroit at St. Louis.

NATIONAL LEAGUE RESULTS.

At Pittsburg—Pittsburg 5, Brooklyn 1.
At St. Louis—Chicago game postponed; wet grounds.

NATIONAL LEAGUE STANDING.

	Won	Lost	P. C.
New York	42	18	.700
Pittsburg	35	25	.583
Philadelphia	31	24	.564
Chicago	34	27	.557
Cincinnati	32	27	.542
St. Louis	25	34	.424
Boston	19	38	.333
Brooklyn	17	42	.288

GAMES TODAY.

(National League.)
Boston at New York.
Brooklyn at Philadelphia; two games.
Chicago at St. Louis.
Cincinnati at Pittsburg.

GAMES SUNDAY.

Pittsburg at St. Louis.
Cincinnati at Chicago.

DIAMOND NOTES.

Lowell at New Bedford.

Couldn't help losing yesterday's game.

With the teams bunched as they are and evenly matched, the fans along the N. E. circuit may now look for good baseball.

In every city where Jimmy Jackson plays he makes an impression both on the fans and the sporting writers, and we predict that before the season closes his little brother Owen will do likewise.

"What makes the ball taste so peculiar?" said one of the young men who officiated for New Bedford as box artist, and who was trying to wet it with saliva for the purpose of throwing the spit ball. No one could answer. A second attempt to wet the ball caused the pitcher much annoyance because of a funny sensation in the mouth. There was nothing on the cover to show the cause of the heat. Foxy Fred Lake had been handling it, however, and the players suspected a trick. They are yet mystified, but it is a good guess that oil of mustard is the surest preventative of spit balls now on the market. Vaseline rubs off, but the oil of mustard gives the ball that "dark brown taste" which follows a lot of highballs—Lynn Item.

You've got to go some to beat the old man. What?

Apitezo
gives strength and rosy health

BASE BALL
MONDAY
Lowell vs. New Bedford
Game called at 3 o'clock.

Gun Powder, 10c lb.
Revolvers, Blank Cartridges, Horns, Cowbells, Flags Etc., For the Glorious Fourth
W. T. S. BARTLETT
653-659 Merrimack St.

Get Ready for the
FOURTH
FREEZERS
We have the WHITE MOUNTAIN, from 1 pt. to 20 qts.
Also Ice Shavers, Lemon Squeezers, Etc., Etc.
FLAGS
All sizes of Wool Bunting Flags.
HAMMOCKS
A fine selection, 75c and upwards.
CROQUET
$1.00 set and upwards.
LAWN SWINGS, $3.50.
The Thompson Hardware Co.
254-6 MERRIMACK ST.

Alaska Ice Cream Freezers

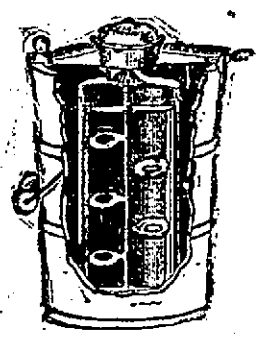

2 Quart, $1.75
3 Quart, $2.00
4 Quart, $2.25
6 Quart, $3.00
8 Quart, $4.00
WE CLAIM FOR THE ALASKA:
Better Results with Less Labor—Water Proof Tubs—Galvanized Hoops that stay on—Cans never found lacking in Durability—
THE BEST FREEZER MADE
SMITH & LAWRENCE
47-49 MARKET STREET

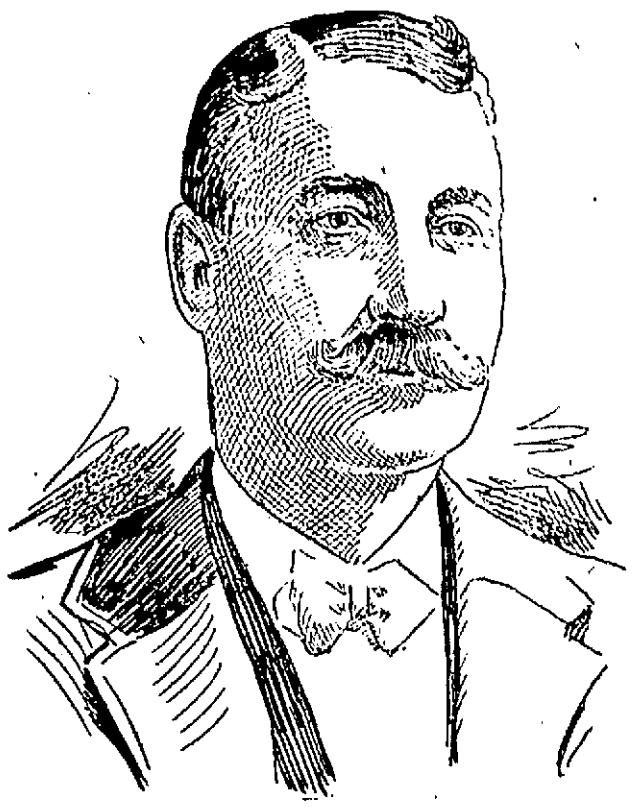

GEORGE L. HUBBARD, CHIEF MARSHAL OF THE PARADE.

ORDER ISSUED

By Chief Marshal of Parade

SIX DIVISIONS ARE BEING ORGANIZED

Many Organizations to Take Part

Chief marshal of the Fourth of July parade, Mr. George L. Hubbard, has issued his first general order which is as follows:

General order No. 1—

The following gentlemen have accepted positions as marshals of divisions:

George E. Putnam, chief of staff; George L. Hubbard, chief marshal; Charles H. Molloy, adjutant. Chief marshal's staff—Chapeau, dark coat and vests, white pants and leggins, gauntlets.

1st Division Military—Dr. Omer P. Porter, marshal, black G. A. R. hats, dark coat and vests, white pants and leggins, gauntlets.

2nd Division Organizations—Daniel W. Bugbee, marshal; white straw hats, dark coat and vests, white pants and leggins, white gloves.

3rd Division Slambang—James H. Walker, marshal; light G. A. R. hats with cords, white pants and leggins, white gloves.

4th Division French—Joseph Harvey, marshal; same as 3rd division, except silk hats.

5th Division Merchants—John A. Simpson, marshal; same as 3rd division.

6th Division Automobile—Harry H. T. Read, marshal; they will be obeyed and respected accordingly.

GEO. L. HUBBARD, Chief Marshal.
GEO. E. PUTNAM, Chief of Staff.
CHARLES H. MOLLOY, Adjutant.

The chief marshal has had many inquiries from organizations about joining in the slambang parade, and from all appearances, he says, the parade will be a great big success.

A great many clubs about town are making arrangements to join in the parade. The Benjamin Franklin Debating club will introduce a feature in keeping with the dignity of the club and, as has already been stated in The Sun, the Chapel Hill associates will turn out in full force. The feature they will introduce is being kept secret, but it is understood that it will be a prize winner. The Bohemian club will introduce the "Bosco" "eat 'em alive" feature, and there are a number of organizations that have not decided upon features but have voted to join in the slambang parade.

The newspaper writers have decided to add to the gaiety of nations and will introduce an interesting feature. The scribes will burlesque a meeting of the common council and they will not have to exaggerate very much to make horrible the picture.

A committee of three has been appointed and they will have their brother scribblers in line and in hot uniform for the slambang. Nothing in the line of attire barred except vests a la F. F. F.

NOT FOOD

ATTORNEY GENERAL SAYS IMPURE LIQUORS MAY BE SOLD.

HARRISBURG, Pa., June 24—Attorney General Carson decided yesterday that liquors are not foods, and that under the pure food law of 1895 the state dairy and food department must stop prosecutions for the sale of adulterated liquors. He also decides that the state health board and pharmaceutical board has no authority to prosecute dealers.

The dairy and food department has been active in arrests of dealers who have been caught selling adulterated liquors. The fines, Mr. Carson decides, need not be returned.

SUNDAY SERVICES

TO BE HELD AT THE DIFFERENT LOCAL CHURCHES.

BAPTIST.

Branch Street—Middlesex st. at easterly junction of Branch and Middlesex st. Rev. Asa R. Dills, pastor. Morning service at 10.30, Sunday school at 12. Young People's meeting at 6.45, evening service at 6.30.

Chelmsford Street Freewill—Chelmsford st., cor. Flats. Rev. Albert E. Kenyon, pastor. Morning service at 10.30. Sunday school at noon.

Morning, sermon by pastor; evening, People's service.

Fifth Street—West Fifth st. Rev. Orville Coats, pastor, 727 Bridge st. Morning service at 10.30. Bible school at 12, evening service at 6.30.

Rev. E. A. Whittier, evangelist, will preach at 10.30 a. m. and at 6.30 p. m. Bible school at noon. Morning subject—"The Grace of God;" evening subject—"The Question of Questions." Special music both morning and evening.

Mt. Vernon Free Baptist—Mt. Vernon cor. Butterfield st. Rev. F. E. Carver, pastor.

Immanuel—Blossom st. Rev. Robert F. True, pastor. Morning service at 10.30, Y.P.S.C.E. at 6.30, evening service at 6.30.

Morning, "That Child of Yours;" evening, annual children's day exercises by the Sunday school. Special music by the choir and children.

First—George st., cor. Church st. Morning service at 10.30. Sunday school at 12. Junior Young People's society at 5.15, evening service at 6.30.

First Freewill—Paige st. Rev. D. H. Martin, pastor. Morning service at 10.30, Sunday school at 12, evening service 6.30.

French Baptist Church—Funell st., cor. West Sixth. Rev. Isaac La Fleur, pastor.

North Tewksbury Baptist. Rev. C. L. Pieres, pastor. Morning service at 10.30. Evening at 6.30.

Worthen Street—Rev. Arthur P. Wedge, pastor. Morning service at 10.30, evening service at 6.30 C.E. meeting 5.15.

Morning, "Babylon's Rivers;" children's sermonette, "A Swarm of Bees;" evening, "Naaman, the Leper."

North Billerica—Chester H. Howe, pastor; morning service at 10.45, Sunday school, 12.10; Junior Christian Endeavor at 3.30; evening service at 7.

Morning, "Vacation Religion;" 4 p. m., open air service.

CATHOLIC CHURCHES.

Second Sunday after Pentecost.

The gospel read in the mass and made the general sermon subject is taken from St. Luke's XIV: 16-24.

St. Patrick's—Masses will be sung in the basement at 7, 8, 9, 10 and 11. The 10 o'clock mass will be exclusively for the children, while the 11 o'clock mass will replace the usual high mass.

St. Peter's—Gorham st. Rev. Michael Ronan, rector. First mass at 6, second mass at 7, third mass at 8 (new church), children's mass at 9 (old church), fourth mass at 9, high mass and sermon at 10.30, Sunday school at 2, vespers at 7.

St. Michael's—Sixth st. Rev. John J. Shaw, pastor. First mass at 6.30 children's mass at 8.15, second mass at 9, high mass and sermon at 10.30. Sunday school at 1.30, vespers at 3.

Immaculate Conception (Oblate Fathers) East Merrimack st. between Brown and High. Rev. E. A. Dargan, O.M.I., pastor. First mass at 6, second mass at 7.30, children's mass at 9, high mass and sermon at 10.30, Sunday school at 2, vespers at 6.30.

Church of the Sacred Heart (Oblate Fathers), Moore st., opp. Andrews st., Rev. John P. Reynolds O.M.I., pastor. First mass at 6, children's mass at 8, second mass at 9, high mass and sermon at 10.30, Sunday school at 2, vespers at 6.30.

St. Jean Baptiste (Oblate Fathers), Merrimack st., cor. Aiken. Rev. Joseph Maraglin, O.M.I., rector. First mass at 7, children's mass at 8.30 high mass with sermon at 10, vespers at 6.30.

St. Joseph's (Oblate Fathers). Lee st. Rev. Leon Lamothe, O.M.I., rector. First mass at 7, second mass at 8.30, high mass and sermon at 10, vespers at 3.

St. Louis—West Sixth st., Rev. J. N. Jacques, rector. First mass at 7, second mass at 8.30, high mass and sermon at 10, vespers at 3.

St. Anthony's (Portuguese) Gorham st., cor. Congress. Rev. Joaquin V. Rosa, pastor. First mass at 7.30, second mass at 9, and high mass and sermon at 10.30, vespers at 3.30. Sunday at 3.30 Holy Hour of Adoration.

Church of the Holy Trinity (Polish) High st.—First mass at 8, high mass and sermon at 10.30, vespers at 4.

CONGREGATIONAL.

Eliot—Summer st., cor. Favor. Rev. D. Victor Bigelow, pastor, Rev. J. M. Greene, D.D., pastor emeritus. Morning service at 10.30, Sunday school at 12, Y.P.S.C.E. at 6, evening service at 7.

Morning, "The Cripple's Christ;" evening "The Soul's Fourth."

Evangelical—Tyngsboro. Rev. Sarah A. Dixon, pastor. Morning service at 10.45, Sunday school at 12, Y.P.S.C.E. at 6.30, evening service at 7.

First—Merrimack st. opp. public library. Morning service at 10.30, Sunday school at 12, Y.P.S.C.E., at 5.30, evening at 6.30.

Preaching by Rev. C. H. Williams of Cambridge. Morning, "Unfaltering Faith;" evening, "The Extended Hand."

First Trinitarian—Dutton st., cor. Music Hall av. Rev. Geo. F. Kenngott, pastor. Morning service at 10.30, Sunday school at 12, evening service at 7.

Morning, "The Last Command." Lord's supper, baptism and reception of members. 7 p. m.—Vespers. Subject, "The Commencement." Anniversary service.

French—Bowers st., cor. Fletcher. Rev. T. G. A. Cote, pastor. Morning service at 10.30, Sunday school at 12, evening service at 6.30.

High Street—East Merrimack st., cor. High. Rev. C. W. Huntington, D. D., pastor. Morning service at 10.30, Sunday school at 12, Y. P. S. C. E. at 6.15, evening service at 7.

Rev. Joseph B. Seaberry of Wellesley Hills will preach at the morning service.

Highland—Westford st., cor. South Canton. Rev. T. Clayton Welles, pastor. Morning prayer at 10.10, sermon at 10.30, Sunday school at 12, evening at 6.30.

Preaching morning and evening by the Rev. Manley F. Allbright of Dorchester, Mass.

Hillside, Dracut—Rev. J. A. McKnight, pastor. Services at 10.30; Sunday school and pastor's class at 12; Y.P.S.C.E. at 6.15; evening service at 7.

Kirk Street—Kirk st., opp. French. Rev. Geo. E. Martin, D.D., pastor.

Central Congregational church, Chelmsford; Rev. A. F. Earnshaw, pastor.

Centre—Dracut. Morning service at 10.45, Sunday school at 12, evening service at 7.

Morning, Rev. J. A. McKnight will preach in exchange with the pastor; evening, Rev. Owen James will preach.

Pawtucket—Pawtucket sq. Rev. Edwin H. Smith, minister. Morning worship at 10.30, Sunday school at 12, Y.P.S.C.E. at 6, evening service at 7.

Pelham Church—Rev. J. L. Hoyle, pastor. Preaching at 10.45, Sunday school 12.

Second Congregational church, North Chelmsford, Rev. D. A. Hudson, pastor.

Swedish—London st. Rev. F. A. Lindholm pastor. Morning service at 10.30, Sunday school at 12, evening service at 7.

EPISCOPAL.

St. Anne's corner Kirk and Merrimack streets. Rev. A. St. John Chambre, D. D., rector.

Holy communion, 7.15 a. m.; full service and sermon, 10.30 a. m.; evening prayer and sermon, 7 o'clock; Sunday school, 12m.

House of Prayer—Low mass, 8 a. m.; high mass at 10.45.

St. John's—Gorham st. near court house. Rev. Leander C. Manchester, rector—Morning service at 10.30; Sunday school at 12, evening service at 6.30. Communion first and third Sundays and on the greater festivals.

All Saints—Chelmsford. Services and sermon at 10.45, Sunday school at 12, evening service at 7, Holy Communion at 10, first Sunday in the month 10.45.

LUTHERAN.

Swedish—Meadowcroft st., near Moore. Rev. P. E. Asley, pastor, Sunday school at 9, morning service at 10.30, evening service at 7.

METHODIST.

Centralville M. E.—Corner of Bridge and Hildreth streets. Rev. Geo. Whitaker, pastor—preaching at 10.30 a. m. and 6.45 p. m.; Sunday school at 12 o'clock; Epworth league at 6 p. m.

Morning, Rev. E. P. Herrick will preach; evening, "Why Be a Christian?"

Central Methodist, corner Paige and John streets, Rev. W. W. Shenk, pastor. Preaching at 10.30 a. m.; Sunday school at 12m; Junior League at 4 p. m.; Epworth League, 5.30; preaching at 6.30; French service at 2.30 p. m., Rev. E. D. Lupien in charge.

Morning, "Jacob After Peniel—or the Secret of Overcoming;" evening, "Hopeless Moments a Christian's Victory."

First Primitive—Gorham st., cor Ellsworth, Rev. Nathaniel W. Matthews, pastor. Morning service at 10.30, Sunday school at 12, evening service at 6.30.

Morning, Rev. George Dean in exchange; evening, "The Christian's School."

First Swedish—Moore st., cor. Bourne, Rev. Oscar W. Johnson, pastor. Morning service at 10.30, Sunday school at 2, evening service at 6.30.

Berean Primitive Methodist, Rev. Barrels Markman pastor.

Morning, "Restoration;" evening, address by pastor.

Highland—Loring st., cor. Grove, Rev. B. F. Kingsley, pastor. Morning service at 10.30, Sunday school at 12, evening service at 6.30.

St. Paul's—Junction of Hurd and Warren sts., Rev. Geo. B. Dean, pastor. Morning service at 10.30, Sunday school and Bible class at 12, evening service at 6.30.

Morning, the pastor will exchange with Rev. N. W. Matthews of the First Primitive church, 6 p. m., the Epworth league holds an open air service in front of the church; 6.30, the pastor will preach "A Stone in the Way."

Worthen Street—Rev. E. P. Herrick, pastor. Morning service at 10.30, Sunday school at 12. Epworth league at 6.30, evening service at 6.30.

MINISTRY-AT-LARGE.

Free Church, Middlesex street, near South. Rev. George C. Wright, minister. Morning, "The Key That First Unlocks the Meaning and the Aim of Life."

PRESBYTERIAN.

First—Appleton st., cor. Davis, Rev. James M. Craig, pastor. Morning service at 10.30; Sunday school at 12; evening at 7.

Morning, "The Past;" evening, "The Suffering Servant of Jehovah."

Westminster United Presbyterian, Tyler street, Rev. A. P. Gibson, pastor. Services, 10.30 a. m. and 7 p. m.

UNITARIAN.

First—Merrimack st., opp. John, Rev. Chas. T. Billings, pastor. Regular morning service at 10.45, Sunday school after morning service.

Morning, "Speaking the Truth in Love."

Chelmsford Centre Unitarian—Rev. A. D. K. Shurtleff, pastor. Morning service at 10.45. Young people's guild at 7.

UNIVERSALIST.

First—Hurd st., Rev. Caleb E. Fisher, pastor. Morning service at 10.30, Y.P.S.C.E. at 6.

Morning, "Wanted—A Man."

Grace—Princeton st., cor. South Canton, Rev. Ransom A. Greene, pastor. Morning service at 10.30, Sunday school at 12.

Morning, "Greatest Among Men." Sunday school at 12.05, Y. P. C. U. at 6.30.

LOWELL, SATURDAY, JUNE 24, 1905.

A. G. POLLARD & CO.

"THE STORE FOR THRIFTY PEOPLE"

These Specials for the Last Saturday in June, Today

In Women's Wear

Covert Coats, re-marked from $5.00, $7.50, $10.00 and $15.00 to $2.98, $3.98, $5.00 and $7.50
Rain Coats, re-marked from $12.50, $15.00, $16.00, $18.00 and $25.00 to half price and less.
White Linen and Pique Skirts, worth $1.98, only.....$1.50 Each
East Section, Second Floor.
Mercerized Sleeveless Vests, 38c quality, slightly imperfect, only 19c Each
Jersey Pants, made with yoke, hand lace trimmed, were 25c, only 19c Each
Fine White Lisle Pants, lace trimmed, were 50c, only.....29c Each
West Section, Left Aisle.

In Men's Wear

Negligee Shirts, have been $1.00 and $1.50, good styles, good values at former prices. Today we offer them at only .....69c Each
Half Hose—Summer weight, have been 25c and 50c, plain and fancy, now .....12½c and 25c a Pair
Underwear—Lisle or mercerized cotton, regular price $1.00 and $1.50, only .....69c a Garment
WASHABLE FOUR-IN-HANDS, including nine cluny silks, plain cheviots and mercerized fancies, only .....25c Each
SUSPENDERS—Heavy lisle webbings, leather ends, cast offs, etc., 50c grade .....25c a Pair
East Section, Left Aisle.
UNION MADE OVERALLS—Regular 50c and 75c grades, only 39c a Pair
Palmer Street, Basement.

In Boys' Wear

Washable Trousers, made of printed cheviots, 19c grade, only 10c a Pair
Trousers of Covert Cloth, bloomer pattern, 39c quality, only..25c a Pair
Russian and Sailor Suits, made of washable stuffs, regular price 75c, only ..... 49c a Suit
Palmer Street, Basement.

In Infants' Wear

Low Neck and Short Sleeve Lawn Dresses, chambrays, lace trimmed were $2.50, only 98c
Short Dresses, sizes 2, 3 and 4 years, were sold at $1.00 and $1.50, only ..... 50c Each
Little Bonnets, re-marked from 25c, 50c and $1.00 to 10c, 25c and 50c
East Section, Second Floor.

Household Goods

Great Bargains are offered in Grey Enameled Ware, first quality from one of the best makers. All the different Pots, Kettles and Pans are here for you at a third less than a week ago.
White Mountain Ice Cream Freezers can be bought here today at about ¼ off what you're usually asked.
Merrimack Street, Basement.

At the Innovation

Special cold concoctions for today.
Remember that Innovation Soda is the Coldest, the Purest, the Most Delicious.
TODAY—Ice Cream Soda—Page's ice cream—with crushed fruits, only..... 5c
A Maple Walnut Sundae, 10c.

Tea and Coffee For 75c

5 pounds Sugar,
1 pound Coffee,
1½ pound Tea,
1 can Pet Cream.

Persian Nerve Essence
RESTORES VITALITY—Has cured thousands of cases of Nervous Debility, Insomnia and Atrophy. They clear the brain, strengthen the circulation, make digestion perfect and impart a magnetic vigor to the whole being. $1 per box. Six boxes guaranteed to cure or refund money, $5. Mailed sealed. Book free. Persian Med. Co., 935 Arch st., Philadelphia, Pa. Sold in Lowell only by Falls & Burkinshaw, 413 Middlesex street, cor. Thorndike.

A CARD

We the undersigned, do hereby agree to refund the money on a 50-cent bottle of Greene's Warranted Syrup of Tar if it fails to cure your cough or cold. We also guarantee a 25c bottle to prove satisfactory or money refunded.
Brunelle Pharmacy, F. H. Butler, A. Thomnason, A. F. Story & Co., C. D. Carter, E. T. McEvoy, Carleton & Hovey, A. W. Davis & Co., Ellingwood & Co., Carter & Sherburne, Rochette & Delisle, F. C. Goodale, F. P. Moody, Albert E. Moore, Falls & Burkinshaw.

BIG G CURES in 1 to 5 days. Guaranteed not to stricture. Prevents Contagion. THE EVANS CHEMICAL CO. CINCINNATI, O. U. S. A.
MEN AND WOMEN. Use Big G for unnatural discharges, inflammations, irritations or ulcerations of mucous membranes. Painless, and not astringent or poisonous. Sold by Druggists, or sent in plain wrapper, by express, prepaid, for $1.00, or 3 bottles $2.75. Circular sent on request.

That There Are Other Good Boilers

ON THE MARKET OTHER THAN THE "CRAWFORD" WE ADMIT. THAT THERE IS A BETTER BOILER WE DENY, AND EMPHATICALLY DENY.
THE CRAWFORD BOILER IS FOUR YEARS OLD. IT WAS DESIGNED BY A MAN SIXTY YEARS OF AGE, WHO HAS BEEN IN THE PRACTICAL END OF THE BOILER BUSINESS ALL HIS LIFE.
DESIGNED AND MADE OUT OF HIS LIFE'S EXPERIENCE.
HIS CHEF D'-OEUVRE AND A WORTHY ONE.
THE CRAWFORD BOILER IS MADE IN THE BEST FOUNDRY IN NEW ENGLAND; IT IS MADE FROM HEAVIER CASTINGS THAN ANY OTHER BOILER.
EVERY "CRAWFORD" IS SET UP AND TESTED TO A PRESSURE OF 100 LBS. TO THE SQUARE INCH BEFORE IT LEAVES THE FOUNDRY.
IT IS SO DESIGNED THAT THE HEAT FROM THE FIRE DOES EFFECTUAL WORK, MAKING IT THE MOST ECONOMICAL BOILER ON THE MARKET.
IT IS MADE TO LAST.
THE ABOVE IS WHAT WE SAY ABOUT THE BOILER. WHAT OTHERS SAY WHO HAVE USED IT YOU WILL FIND IN A LITTLE BOOK, "ENCORE," WHICH MAY BE HAD FOR THE ASKING.
The H. R. Barker Mfg. Co.
158-170 Middle St., Lowell, Mass.

SILKS, SATINS
and fine fabrics, gloves and laces, feathers; also men's flannel outing suits cleaned or dyed and pressed, and all other kinds of gents' wearing apparel made to look as good as new if brought to the BAY STATE DYE WORKS, 54 Prescott St.
All orders promptly attended to and best work guaranteed. Get in the habit of saving money by bringing all your work to the
BAY STATE DYE WORKS
54 PRESCOTT STREET.

THE LOWELL SUN

SUN BUILDING, MERRIMACK SQUARE, LOWELL, MASS.

JOHN H. HARRINGTON, PROPRIETOR.

Member of the Associated Press.

Three Dollars per Year. Twenty-five Cents per Month

☞The Sun receives the full day service of The Associated Press, the greatest news-gathering organization in the world. The entire service received over a leased wire, by our own operator in our own office in The Sun building.

SWORN CIRCULATION OF THE SUN

The sworn daily average circulation of The Lowell Sun for the year 1904 was

14,539

Sworn to by John H. Harrington, proprietor, Martin H. Reidy, business manager, and Alfred Pilotte, pressman of The Sun, before me, January 2, 1905. JOHN J. HOGAN, Notary Public.

☞This is a larger circulation than the combined circulation of all the other daily papers in Lowell.

☞An advertisement placed in The Sun is of more value to the advertiser than if it were inserted in all the other newspapers in Lowell, and the cost of inserting it in The Sun is about ONE-THIRD the price charged by the other papers.

THE SUN'S PLATFORM

FOR THE GOOD OF LOWELL

1. ADOPT a new charter giving the mayor full power to appoint and remove at will, the heads of all city departments and members of all boards or commissions.

2. ABOLISH the common council and provide for a single legislative board of 27 aldermen, three from each ward.

3. CREATE public boards to have charge of streets, buildings, police, fire, pauper and water departments.

4. ANNEX portions of Dracut and Tewksbury, including the "Navy Yard" and the Andover road as far as the Hood farm.

5. ABOLISH the Merrimack street station and the grade crossings at Market, Thorndike and Middlesex streets and extend the northern station to Thorndike street.

6. BUILD a public hall and market on the White lot in Merrimack Square.

BOWEN SHOULD SUBSIDE.

Minister Bowen of Venezuela is down and out. The umpire has decided against him and the decision is final. It is useless for him to have any further talk on the subject. He may as well subside gracefully.

A LESSON FOR WAYWARD BOYS.

In the death of two Lowell boys on the railroad track near East Greenwich, R. I., there is a lesson for other boys who may desire to quit the paternal abode and shift for themselves. About the very worst thing any boy or man can do is to take to the road as a tramp, walking on railroad tracks or stealing rides on freight trains. It is a business that no amount of experience renders safe or sane.

THE CITY REDISTRICTED.

The court decision that Mayor Casey's veto of the redistricting order was invalid leaves the new ward lines in force. It is a great victory for the republicans, a victory which no doubt will militate against the democrats for several years if not for the entire decade. It is a victory won upon an unfortunate technicality. It will doubtless cause a general shakeup in wards and representative districts so far as Lowell is concerned.

REBUFF TO THE METROPOLITAN PARK COMMISSION.

The Metropolitan Park commission of Boston finds its regulations declared null and void by the supreme court on a decision that a man can erect a sign on his own land in full view of the metropolitan boulevard. The Metropolitan Park commission will learn by and by that the people have some rights which not even the commission can override. The rule of the commission embodied the principle declared unconstitutional some years ago when the temperance people wanted a law providing that no liquor should be sold within three miles of a no-license town. In plain language this principle is that the laws and conditions applying only within certain defined limits do not apply outside those limits. The Metropolitan Park commission had a notion that its authority extended as far as it could see across lots.

KITCHENER AS AN ALARMIST.

Lord Kitchener assumes the role of an alarmist apparently without cause in assuring the home government that war with Russia is inevitable unless the northern defences of India be strengthened. The railroads spanning the deserts north of India, he says, are there for no other purpose. Russia might have had such an intention in the past but in view of recent events in the far east it is quite probable that she has changed her policy. England is desirous that every possible advantage be taken of Russia's present entanglement. That is why she is not in favor of a speedy settlement of the war and why Lord Kitchener will be authorized to strengthen the defences of India.

THE RAILROAD HORROR AT MENTOR, O.

That was a horrible wreck in which the 20th Century Limited train from Chicago was destroyed at Mentor, O.

When a train runs at the rate of 70 or 75 miles an hour it is necessary to take extraordinary precautions to provide a safe and clear track. The Chicago flyer had recently been put upon an eighteen hour schedule between Chicago and New York. That made it the fastest train in the world and so great was the speed made that very often the train was ahead of time. In some cases it covered parts of the trip at the rate of a mile in 28 seconds. At that rate a train would go from Lowell to Boston in eleven minutes.

Apart from the appalling character of the disaster, as faintly described in the despatches it was most unfortunate that this accident should happen so soon after the inauguration of such a fast service.

The wreck will prevent a great many people from giving the fast train a preference; it will make the public generally more cautious about riding on very fast trains. A train running at 70 miles an hour may not be in any greater danger of accident than one making 50 miles an hour but if it should meet an accident to cause a derailment, the consequences would be vastly worse. The greater the speed, the greater the momentum exerted in a sudden stop. The result of this momentum was seen in the wreck at Mentor, O., Thursday when the tender was carried over the engine and the cars following were plunged into the railroad station leaving cars and building one great pile of debris from which emanated the groans of the wounded and dying while fire soon spread over the entire mass, making the scene one of indescribable horror.

Before trains can be safely run at such high speed a great many additional precautions must be taken to ensure safety. The risks on American railroads are far greater than on those of European countries and it would seem that before adding to those risks by putting on faster trains, something should be done to provide against wrecks from open switches, disjointed freight trains, logs on the tracks and a confusion of orders from each and everyone of which causes disasters almost as bad as that of the Chicago flyer have been recorded within the past few years.

FOR FREE RIDE

Patrick Hurley Risked His Life

SPRINGFIELD, June 24.—Patrick Hurley of this city is credited by railroad men with devising a new method of obtaining a free ride.

Hurley was in Chatham, N. Y., yesterday, possessed of a strong desire to reach Springfield. Accordingly he lay down on the B. & A. tracks directly in the path of the Boston express. His nerve was good, and he did not budge though the huge locomotive was only a few feet from him when it came to a standstill. Hurley stated to the engineer and conductor that he was badly injured and that he had a brother living at 134 Ferry street, Springfield. He was placed on a stretcher and tenderly lifted aboard the train, which missed its connections at both Pittsfield and Springfield in consequence of the delay.

Hurley thought he was able to walk when he reached Springfield, but the railroad employes, however, with kind forethought had summoned a physician who unhesitatingly pronounced Hurley a sham.

Hurley was taken to police headquarters on the charge of evading his fare, but in court made the point that the charge did not hold good as he was not asked for any fare. The court reluctantly admitted he was right and ordered his discharge.

Later in the day it is said that Hurley was served with divorce papers by his wife's attorney, who learned of his presence in the city through the police.

GOT $4000

JOHN J. DACEY HAD TO HAVE HIS LEG AMPUTATED.

BOSTON, June 24.—In the case of John J. Dacey, a freight handler, vs. the Boston & Maine railroad, a jury in the superior court before Judge Bishop yesterday returned a verdict of $4000 for the plaintiff. He was loading a stone on a flat car in the company's freight yard in Charlestown when a plank projecting from the car was struck by a shifting engine and flew up against him. One leg had to be amputated and the other was badly injured. He recovered the full amount under the employers' liability statute.

CHINAMAN

SAYS HE IS GOING TO MARRY A WHITE GIRL.

FALL RIVER, June 24.—Joe Gong, proprietor of a Chinese restaurant at 16 Pleasant street, applied at the office of the city clerk for a marriage license. He gave the name of his prospective bride as Rose Benoit of 16 11th street.

Joe certified that Rose is 20 years of age and the daughter of Narcisse and Lea Benoit. His own age is 28. The license was issued, but when Joe informed the clerk that he intended to get married in Providence, the license was withdrawn, torn up and deposited in the waste basket, it not being customary to issue licenses for marriage unless it is the intention of the contracting parties to be married within the state.

Joe explained that he would have been married in this city, but none of the ministers would perform the ceremony. He says the marriage will surely take place next week and that the parents of the bride do not object.

LOST NICKEL

PARENTS OBJECT TO TEACHER'S METHOD OF SEARCHING FOR IT.

LYNN, June 24.—The townspeople of Swampscott were aroused yesterday over the actions at the Essex street school, where the boy pupils were made to remove their shoes and to walk rapidly around a room in an effort to find a five-cent piece reported to have been lost by one of the scholars.

The teachers say that absolutely no harm was intended and they only took what they thought were proper measures to see if the nickel could be found, and, if possible, put a stop to the disappearance of money.

The teachers state they deeply regret the notoriety the matter at the school has brought and say that when the matter is thoroughly understood they will not be condemned.

However the later impression may be, the first among the parents was one of resentment, particularly as the money was later found in the desk of the boy who said he had lost it. It had fallen into a crack in the desk.

WAS DESPONDENT.

BODY OF MAN FOUND HANGING TO A TREE.

CHESTERFIELD, N. H., June 24—The body of Melvin Hinds of Baldwinsville, Mass., who disappeared from that place recently was found hanging from a tree in the woods here yesterday. Hinds, who once lived in Chesterfield, had been ill and despondent. He was 25 years of age and is survived by a widow and two children.

The Tax Dodgers,
The Capitalists,
The Aristocrats,
The Idlers,

and the people who cry down Lowell goods and do all their buying in Boston, find plenty of time to read the morning papers.

The Hustlers,
The Bread Winners,
The Toilers,
The Honest Taxpayers,

and the masses who earn their money in Lowell and spend it in Lowell, find time to read the evening paper only, and they read The Sun because it is the best of them all.

Shrewd advertisers who want to reach the buying classes use the columns of the Sun.

WHITELAW REID

Makes First Public Appearance in London

ROOSEVELT PRAISED AS PEACEMAKER

Great Britain Proud of Our Success

LONDON, June 24.—Whitelaw Reid, the American ambassador, who has been officially received by King Edward and the members of the cabinet and entertained socially by royalty and the leaders of English society, made his first public appearance as ambassador at a dinner given in his honor by the Pilgrims society of London. The gathering was most notable and included many of London's most famous men with a sprinkling of American residents of London, all of whom gave the heartiest welcome to the American representative.

A large banqueting hall at Claridges' was crowded and presented a brilliant scene. The hall was plainly but daintily decked with the entwined American and British flags, huge bells of American beauty roses and clusters of other flowers, while the numerous round tables at which the company dined were decorated with red and pink roses and green climbers.

Field Marshal Roberts presided.

Lord Roberts, in proposing a toast to King Edward and President Roosevelt said:

"The first toast on this vast program is one which cannot but appeal to everyone in this room. It is that of King Edward and President Roosevelt. I thought that on an occasion such as this when we Pilgrims of this country assembled to do honor to a brother Pilgrim in the person of the eminent gentleman who has come to this country to represent America at the court of St. James, that it would be appropriate to bracket the names of the rulers of the respective countries not only because they are our rulers, but because in their persons we have two of the greatest peace makers of the present time. When we reflect on the happy results of King Edward's continental journeys, upon the friendly relations of Great Britain with other powers and indeed, upon all and every phase of the king's reign, King Edward's success as a promoter of peace and good feeling stands out pre-eminent. The same might be said of President Roosevelt, who even now is giving the world the strongest proof of his love of peace and who may be considered to be one of civilization's truest friends.

"I ask you all to drink to the health, long life and prosperity of the king and of that distinguished American gentleman, President Roosevelt."

Lord Roberts' reference to President Roosevelt's efforts to end the war was received with cheers.

To Premier Balfour fell the task of proposing the toast of the evening. Mr. Balfour said that the sentiments with which they regarded the American ambassador were different from those meted out to the representatives of any other power. The American ambassador represented not an alien power, but a power of whose greatness Great Britain was proud and whose progress Great Britain had watched with interest. Each succeeding year made the two great heirs of Anglo-Saxon civilization feel how much they had in common. Whitelaw Reid's predecessors had indicated that that was the wish of America to be little entangled in the politics of the old world, but Premier Balfour said he doubted whether that doctrine in its extreme purity would be much longer maintained, as it was not reasonable to think that some great planet could be suddenly introduced in the solar system and remain there without having any effect on the other planets with which it associated. This, the premier said, was seen in President Roosevelt's efforts towards peace. In this great crisis the United States had the great advantage of not having been so far entangled in any of the complicated relations which embarrass the western powers, but President Roosevelt had taken the right time and used exactly the right means of initiating negotiations which every man in Great Britain and every man in the civilized world desired should end in the termination of the war.

Ambassador Reid, who was personally known to most of those present, received an enthusiastic reception on rising to reply, the company singing "America" and "He's a Jolly Good Fellow."

Sir Henry Irving read a poem written for the occasion by Alfred Austin, the poet laureate.

Field Marshal Sir George White, governor of Gibraltar, proposed the toast "The Pilgrims."

General Stewart Woodford, former American minister to Spain, replied for the American Pilgrims and A. Conan Doyle for the British Pilgrims.

NURSE DEAD

THE AUTHORITIES ARE MAKING AN INVESTIGATION.

MELROSE, June 24.—Mary Jane Crane, a well-known nurse in this city the past 12 years, died suddenly shortly before midnight Thursday night at the nurses' club, 74 Myrtle street, just across the street from the Melrose hospital. An autopsy was performed on the body yesterday afternoon by Medical Examiner R. D. Perley of this city, assisted by Dr. Provandie and Dr. F. H. Pike.

The medical examiner was asked what caused the young woman's death, and he replied that he had made his report to Dist. Atty. Sanderson of Cambridge and was not at liberty to make any statement about the case.

Dr. Paul H. Provandie attended Miss Crane and was with her Thursday night shortly before she died. He says that Miss Crane had been slightly ill for a week, but her condition was not considered serious up to a late hour last night. He says her death was caused from a stomach trouble.

A short interview was had with two of the nurses at the nurses' club house last night. They said that Miss Crane's death was caused by a rupture and hemorrhages, and that there were several physicians with her shortly before she died.

Putnam & Son Co.

166 CENTRAL STREET

Do you recall the heat last Sunday?
Are you prepared for another one like it?
We're ready to temper the temperature with

Cool Outing Suits, Outing Trousers,
Comfortable Negligees,
Thin Underwear, Breezy Straw Hats,
Washable Neckwear.

Everything man or boy needs to keep him comfortable.

ONE MAN KILLED

Three Others Injured in Auto Accident

MARBLEHEAD, June 24—Charles Estabrook of Newton was killed and three other persons injured in an automobile accident here last night. The heavy touring car containing the party was accidentally backed over the edge of the dock of the Boston Yacht club and fell to the beach, 15 feet below. None of Mr. Estabrook's companions was injured seriously.

The accident happened about 10 o'clock last night. Mr. Estabrook had come down from Boston in a large touring car to have dinner at the Boston Yacht club. With him were Miss B. Bassett, Miss Rose Lamoreux and T. F. Rhoades.

After dinner the party entered the automobile and were preparing to start on the run back to Boston. It was necessary to turn the car about, and as the pier on which it was standing was narrow, considerable backward and forward manoeuvring was necessary. When the rear wheels of the car were within two feet of the cap log of the pier, Mr. Estabrook reached for a lever in order to start the machine forward. It is believed that he grasped the wrong lever, for instead of going forward, the machine shot backward over the edge of the dock.

The tide was low at the time and the car landed on the beach, 15 feet below. In its fall the automobile turned over and struck the beach with the wheels in the air.

Mr. Estabrook was caught under the steering wheel and badly crushed. The other occupants of the automobile received a severe shaking up and were badly bruised. The two women in the party suffered considerably from shock.

Efforts to extricate Mr. Estabrook from underneath the car were in vain and it was necessary to raise the heavy machine before the unfortunate man could be released. He was alive when taken out, but died about half an hour after the accident in a drug store to which he was carried.

The automobile was practically demolished by the fall over the edge of the dock.

FIVE INJURED

AUTO COLLIDED WITH A STREET CAR.

CHICAGO, June 24—One woman was seriously injured and four others were hurt in a collision last evening at Michigan boulevard and 31st street between a large sight-seeing automobile and a street car. The automobile had forty passengers when it struck the car squarely in the side, pushing it from the track across the boulevard. The car was partly demolished. Mrs. Mary Pingenheimer sustained a fractured leg and a broken rib in leaping from the automobile. Four other persons were cut and bruised.

LYNCHED

NEGRO WAS CAPTURED BY A MOB.

MERIDIAN, Miss., June 24.—Pierce Moberly, the negro who killed E. C. Johnson of this city last Saturday, has been captured and lynched. The body riddled with bullets was found today swinging to a tree.

MAY COMMUTE

GOVERNOR HIGGINS IMPRESSED WITH MAN'S RECORD.

ALBANY, N. Y., June 24.—Strong effort is being made to induce Governor Higgins to commute the sentence of Emil Totterman, who was condemned to death for the murder of Sarah Martin in New York on December 19, 1903. Totterman's good record in the U. S. navy has impressed the governor and he spoke of it today as a circumstance which deserved consideration.

"I have learned," said the governor, "that Totterman has been given three medals for bravery, including a life-saving medal by congress and a Santiago medal for bravery on the Iowa. Before a man is put to death these things should be taken in account. The Russian consul-general at New York has called my attention to a letter from Count Cassini, the Russian ambassador, showing that Totterman comes of a worthy family and had a good record at home."

TWO ROBBERS

HELD UP AN ELECTRIC CAR IN CHICAGO.

CHICAGO, June 24.—Passengers on a Chicago and Milwaukee electric car were robbed by two men last night while the car was passing through the suburb of Winetka.

The men stopped the car at Winetka avenue, a lonely place, and searched the passengers, the motorman and the conductor. They took small sums of money from the passengers and all the money the conductors had, obtaining in all $65. They secured a watch from the motorman. After the robbery the men jumped into a buggy and drove away.

A Thoughtless Druggist.

ONLY a thoughtless druggist would offer a preparation without the signature of Chas. H. Fletcher when Castoria is called for; the "delicate, faint and flickering light" that joins baby's life to its devoted parents being too sacred, to the self-respecting druggist, to be trifled with.

For over thirty years Mr. Fletcher has given, and still gives, his personal attention to the preparation of Castoria. It has won the confidence of mothers and physicians everywhere—never harmed the tiniest babe. This cannot be said of Imitations, Counterfeits and the "Just-as-good" rot.

The thoughtless druggist only offers the counterfeit because of a few pennies more profit. Any new preparation can be but an experiment, and they are experiments—mere guess work—irrespective of what their sponsors may say for them. It is experience of over thirty years, against wild and injudicious experiment.

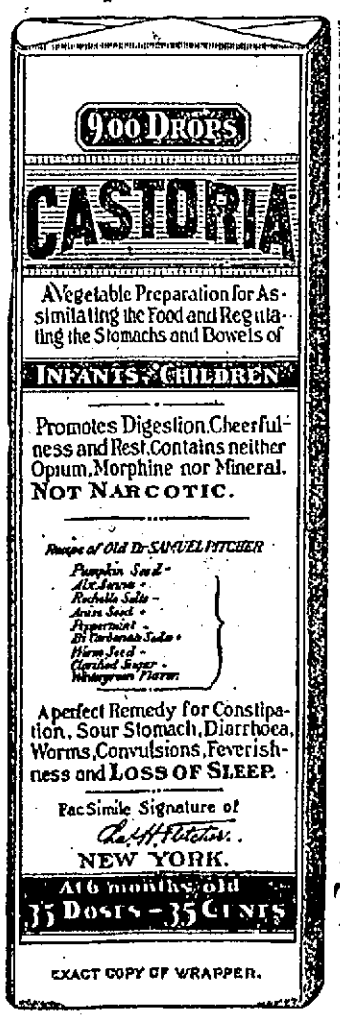

EXACT COPY OF WRAPPER.

CASTORIA

The Kind You Have Always Bought, and which has been in use for over 30 years, has borne the signature of Chas. H. Fletcher and has been made under his personal supervision since its infancy. Allow no one to deceive you in this. All Counterfeits, Imitations and "Just-as-good" are but Experiments that trifle with and endanger the health of Infants and Children—Experience against Experiment.

What is CASTORIA

Castoria is a harmless substitute for Castor Oil, Paregoric, Drops and Soothing Syrups. It is Pleasant. It contains neither Opium, Morphine nor other Narcotic substance. Its age is its guarantee. It destroys Worms and allays Feverishness. It cures Diarrhœa and Wind Colic. It relieves Teething Troubles, cures Constipation and Flatulency. It assimilates the Food, regulates the Stomach and Bowels, giving healthy and natural sleep. The Children's Panacea—The Mother's Friend.

GENUINE **CASTORIA** ALWAYS

Bears the Signature of

Chas. H. Fletcher.

The Kind You Have Always Bought

In Use For Over 30 Years.

THE CENTAUR COMPANY, 77 MURRAY ST., NEW YORK CITY.

THE HIGH SCHOOL

Closing Exercises at Opera House

THE LIST OF THE GRADUATES

In the Various High School Courses

The closing exercises of the Lowell High school will be held at the Opera House Monday evening. The program and list of graduates are as follows:

THE PROGRAM.

Selection, Lohengrin .....Wagner
American Orchestra.

March, The Diplomat .....Sousa
American Orchestra.

Chorus, The Heavens Resound,
Beethoven

The heavens resound with His praise eternal,
In might and glory then combine
To tell His name thro' earth and the oceans
That man may hear the word divine.
He holds the suns in the blue vaulted heavens,
He plants his foot upon the world:
The myriad stars bow in willing subjection;
The universe His hand unfurl'd.

The Lord is God! He is King of creation:
In His right hand He holds them all:
His children, we, in love and devotion,
Before His might and power fall.
O Father, hear! we Thy sons bring our blessings,
Our prayerful thanks to Thee we raise;
The heavens resound; break, O earth, into glory,
To serve! adore! and sing His praise!

Salutatory—Rainbow Philosophy,
Ethel Ambler Waring.

Male Quartet—In a Year....Handwerg
First tenor, Mr. Buckle, '05; second tenor, Mr. Whipple, '05; first bass, Mr. Shaw, '05; second bass, Mr. Keables, '05.

Remarks and introduction of Speaker,
Mr. William W. Duncan, president of school board.

Address,
Professor George E. Vincent of Chicago University.

Semi-Chorus.
a Dan Cupid and Dame Fortune,
Reinecke
b A Vintage Song .....Mendelssohn
First tenor, Messrs. Buckle, '05, Whipple, '05, Lew, '05, Dennison, '08, second tenor, Messrs. Nickerson, '05, Clark, '05, Leith, '06, Sanders, '07; first bass, Messrs. Parker, '05, Haggerty, '05, McDaniels, '05, Gray, '07; second bass, Messrs. Shaw, '05, Hatch, '06, Campbell, '06, Raymond, '08.

Presentation of Bas-relief
By Class of 1905
Sidney Beaumont Whipple, Class President 1905.

Acceptance for the School,
Mr. William F. Regan, of the High School Committee.

Semi Chorus—Lullaby .....Webster
Soprano, Misses Richardson, '06, Sanborn, '05, Small, '06, Eastman, '05; alto, Misses Libby, '07, Gallagher, '06, Landers, '06; tenor, Messrs. Buckle, '05, Whipple, '05; bass, Messrs. Shaw, '05, Keables, '05; violin obligato, Mr. Paul A. Sullivan, '06.

Valedictory—The Spirit of Exploration, the American Spirit.
John Cushing Varney.

Chorus—The Pigtail .....Bullard

Presentation of Carney Medals,

Honorable mention of those who have attained a scholarship rank of 90 per cent.
Mr. Arthur K. Whitcomb, Superintendent of Schools.

Chorus—Song of Vikings.....Faning

Presentation of Diplomas,
His Honor, the Mayor, James B. Casey.

Singing of the Class Ode,
Music by Corinne Henry Emerson.
Words by Mary Elizabeth Cove.

Finale—Faskeltanz No. 1....Meyerbeer
American Orchestra.

GRADUATES.

Five years' course—Arthur Morse Stevens.

Four years' course—Percy Maynard Bramhall George Winthrop Bowers, Winthrop Parkhurst Buttrick, Wilbur Irving Bull, Malcolm Dwight Cameron, Horace Barker Chadbourne, George Walter Clark, Clarence Elliott Coburn, Joseph Leo Cunningham, Osmond Francis Field, Victor Gelineau, John Henry Hession, Frank Russell Hoyt, Austin Dow Keables, Russell Stearns Langdell, Gerald Nelson Lew, Everett Robinson Merill, George Everett Micus, Walter Ross McDaniel, Stanley Whitefield Nichols, Charles Francis O'Neill, John Henry O'Neill, Herbert Lang Parker, John Pauly, Wesley Charnley Roche, Herbert Elbridge Ruggles, James John Scott, *Joseph White Stiles Jr., Abraham Strauss, Harold Butler Sweatt, John Cushing Varney, Schuyler Richard Waller, Sidney Beaumont Whipple, Henry Hood Wilder, Lillian Elizabeth Allster, Margaret Louise Breen, Elinor Stark Campbell, Mildred Helena Chapman, Ethel Henrene Church, Laura Andrews Coburn, Elizabeth Grace Common, Ivah Maude Connell, Mary Elizabeth Cove, Gertrude Madge Davis, Kathleen Mary Dundon, Katharine Eastman, Corinne Henry Emerson, Isabel Fairbank, Gertrude Louise Farmer, Ruth Isannah Flint, Alice Josephine Flynn, Ethel Lucia Gordon, Edith Gertrude Greene, Laura Frances Greene, Alice Kathleen Guyton, Helen Margaret Guyton, Fannie Goodwin Hobbs, Bertha Electa Holmes, Blanche Bennett Hunking, Pauline Cutler Jefferson, Cora Ethel Jones, Edith Marie Lennon, Alice Maude Littlefield, Mary Etta Louise Martin, Grace Anna Mansfield: Elizabeth Vera Mullaney, Mae Estelle McNamee, Olive Josephine Palm, Florence Ada Parr, Ruth Kilburn Pease, Ingrid Israella Pihl, Lena Belle Riggs, Anna Agnes Riley, Ethel Mathilda Rivet, Edith Tasker Sanborn, Elizabeth Vesta Shaddack, Marion Adelaide Shattuck, Wilhelmina May Somers, Elizabeth Spalding, Katherine Isabelle Sutherland, Katherine Gertrude Tighe, Alice Cecilia Tobin, Ethel Ambler Waring, Alice Gertrude Whitman, Julia Adelaide Willett.

*Deceased.

Three years' course—Roy Joseph Bennett, Chester Arthur Blake, George Edmund Buckle, William Leo Constantineau, Everett Bartlett Emerson, James Edward Farley, William Thos. Farley, Patrick Francis Fitzgerald, Frank Gookin, Joseph Haggerty, Sumner Stevens Holt, Ralph Kimball Howland, James Francis Kelty, Frank Leo Molony, Fred Mozley, Edward Anthony Murphy, Francis Joseph Murphy, Elias John McQuade, Albert Munroe Nickerson, Christopher Charles Nugent, James Robert Nutter, James Beard Palm, Clarence Arthur Parker, Harry Lee Pilkington, Edward Francis Quindan, James Edward Richards, Morris Schwartz, John Fairfield Shaw, Arthur Frederick Tiffany, Thomas James Tighe, Ethel Florence Brown, Francis Leslie Clark, Alice Myrtle Coburn, Edith Maud Coburn, Ila May Connell, Margaret Frances Considine, Mabelle Agnes Cragin, Mabel Annie Dix, Alice Adeline Dowling, Lillie Jane Dunn, Maybelle Agnes Dwyer, Lillian Mary Edgecomb, Lila Abbott Field, Edith May Hutton, Florence Jasper, Hazel Melissa Judkins, Marie Diana Lavole, Evelina Anne Leith, Mildred Etta Locke, Mollie Gertrude Lynch, Margaret Gertrude Maguire, Anna Dorothy Marley, Margaret Elizabeth Molony, Florence Agatha McHugh, Mary Louise O'Connell, Anna Clare O'Donoghue, Katherine Elizabeth O'Donoghue, Eva May Richardson, Ruby Abigail Robson, Agnes Gertrude Roche, Lillian Russell, Ola Mattie Sargent, Carolyn Katherine Tyrrell, Ethel Rena Waller, Anna Rose Webster, Anna Gertrude Whelan.

EDSON SCHOOL.

The graduation exercises were held at the Edson grammar school yesterday afternoon, and the following program carried out:

Singing, "Summer,"
Class.

Salutatory, "The Typical American,"
John Devine.

Composition, "An artist and Her Master-piece,"
Blanche Griffiths.

Declamation, "The American Flag,"
Fred Devno.

Singing, "Our Flag is There,"
Class.

Declamation, "Work,"
Harry Welch.

Piano solo, "Il Corricolo,"
Bertha Bowers.

Declamation, "The Youth of Abraham Lincoln,"
Thomas Markham.

Recitation, "Seein' Things,"
Josephine Manchan.

Declamation, "The Minute Man of the Revolution,"
Aloysius Howe.

Singing, "O Lovely Night,"
Class.

Recitation, "The Worship of Nature,"
Girls.

Declamation, "The Inauguration of Washington,"
Thomas O'Hare.

Piano solo, "Melody of Love,"
Charles Kirby.

Declamation, "Gen. Grant's Courage and Decision,"
Joseph E. Donohoe.

Recitations, "Pictures from Snow-Bound,"
Winifred Flanagan, Josephine Quinn, Clara Hayes, Mary Riley.

Declamation, "The Laborer,"
Charles Driscoll.

Declamation, "Massachusetts,"
John Quinn.

Singing, "Calm is the Lake,"
Boys.

Declamation, "Immortal Men,"
Anthony Andreoli.

Declamation, "The Fruits of Liberty,"
William Conley.

Singing, "The Flower of Liberty,"
Class.

Composition, "A Walk Under the Trees,"
Mary Cryan.

Declamation, "Gen. Grant's Policy and His Great Victory,"
Hubert Senior.

Song, "Sing Me to Sleep,"
Olive Fleming.

Declamation, "What Has America Done,"
Joseph Donahue.

Singing, "America,"
Class.

Essay and Valedictory,
Lucy Spillane.

Addresses by Mayor Casey and D. J. Donahue.

Presentation of diplomas by Wm. W. Duncan, chairman of school board.

"Farewell Song,"
Class.

THE GRADUATES.

John Augustine Quinn, Charles Joseph Driscoll, Thomas Francis Markham, Aloysius George Howe, Harry Thomas Welch, Joseph Edward Donohoe, William Joseph Conley, Thomas Francis O'Hare, John Joseph Devine, Joseph Paul Donahue, Fred Leo Devno, Charles Edward Kirby, Anthony Stephen Andreoli, Hubert Senior, Ellen Josephine Gertrude Quinn, Winifred Louise Flanagan, Lucy Esther Spillane, Josephine Patricia Mauchan, Mary Bertha Bowers, Mary Lucetta Riley, Mary Florence Cryan, Blanche Scott Griffiths, Olive Jeannette Fleming, Clara Eva Hayes.

MORRILL SCHOOL

PRIMARY CHILDREN HELD GRADUATING EXERCISES.

The pupils of the Morrill school on Adams street held delightful graduation exercises in the kindergarten department of the school yesterday, under the direction of the principal, Miss Nellie M. Brown. Such exercises in primary schools are an innovation but they are destined to become general as yesterday's experiment was a complete success and was greatly enjoyed by all. Twenty-five pupils who go into the grammar school next season were awarded diplomas and there was a delightful musical program arranged by Miss Annie M. Courtney, a teacher at the school, who also presided at the piano.

KENWOOD SCHOOL

FINE PROGRAM AT CLOSING EXERCISES.

The pretty little school at Kenwood was crowded with proud parents yesterday who came to hear the pupils and listen to their fine entertainment program that marked the closing of the school term.

Each year the exercises at this school become more interesting and great credit is due the two teachers, Miss Keating and Miss Callahan, whose interest in the children is unbounded. They have the hearty cooperation of the parents of the pupils and this is of valuable assistance to them in their school work. It is safe to say that no school of the same grade in this vicinity excels the institution at Kenwood. The interior of the school was handsomely decorated, James McMannon having taken from his conservatory nearby many potted plants and handsome cut flowers to beautify the several rooms of the building, an act that was duly appreciated by all present who understand the interest that Mr. McMannon has taken in the school since it was erected. The program was a long and most interesting one and the efforts of the children were highly praised. Particularly pleasing was the singing and reading of Katherine McMannon, a little miss with a sweet voice and happy manner. Her brother, Master Fenton McMannon, provoked roars of laughter by his recitation "A Bothered Boy." The program was as follows:

Welcome ..... George Dunbar

Song, "Kenwood School" ...!...School

Recitation, "Old Glory,"
Alberta Burnham

Song, "Mother Goose"
Miss Callahan's Children

Recitation, "The Little Garden"
Marguerite Murphy

Recitation, "The Lost Doll
Bertha Craven

Song, "Birdies' Ball" .....
Walter Gearin, Beatrice Laline, Harold McAnney, Bertha Craven, Florence Craven.

Recitation, "Jesus, Lover of My Soul"
Eva Dunbar, solo, Miss Callahan

Recitation, "A Bothered Boy,"
Fenton McMannon

Song, "The Daisies"
Girls of both rooms

Recitation, "The Awful Dream"
Edith Lovering

Recitation, "Rubbers and Umbarel"
Walter Gearin

Song, "The Bluebird"
Katherine McMannon, Blanche Vincent, Eva Dunbar.

Recitation, "Ranger"
Christina McAnney

Recitation, "Little Betty"
Lottie Gearin

Song, "Poppy Land"
Iva Hayward, Bertha Craven.

Recitation, "Little B Class
Miss Callahan's children

Recitation, "Motion Song"
Edith Lovering, Katherine McMannon, Fedelia Pilotte, Bertha Vincent.

Song, "Lily Bells"
Miss Callahan's Girls

Recitation, "How He Saved St. Michael's" ..... Reinoldy Rhomberg

Recitation, "Teddy Brown"
Harold McAnney

Song, "Fairy Sisters"
Miss Keating's children

Recitation, "Little Nell"
Marguerite Murphy

Recitation, "How to Spell Kitty"
Beatrice Laline

Song, "A B C"
Walter Gearin, Florence Craven

Recitation, "At Home and at School"
Ida Gearin

Song, "Vacation,"
Katherine McMannon

Recitation, "Buttercup"
Iva Hayward, Middle Pilotte

Recitation, "Dear June" Cecelia Laline

Song, "The Sand Man,"
Miss Callahan's children, solo, George Dunbar.

Recitation, "Housekeepers"
Cecelia Laline, Bertha Vincent, Katherine McMannon, Eva David.

Recitation, "Little Maiden"
Florence Craven

Song "Buzz Buzz"....Harold McAnney

Recitation, "The Farmers"
Miss Callahan's Boys

Recitation, "Little Miss Mischief"
Katherine McMannon

Song, "Vacation" Miss Keating's Girls

AYER HIGH SCHOOL.

The thirty-first annual commencement exercises of the Ayer High school was held in the town hall Thursday evening. The stage was beautifully trimmed with the class colors, white and green, and the diplomas were tied with satin ribbons of white and green. A fine program was carried out.

The entire school sat in rows on the platform, white chairs being provided for the graduates.

Class roll: George M. Barrows, Elsie A. Bowers, Arthur B. Buckham, Nettie M. Clarke, Harriet S. Hume, Ralph O. Jenkins, Mary E. McCarthy, John H. McInnane, Helen M. Mellish, Susan F. Neylan, Annie T. O'Brion, Katherine A. O'Neil, Nina H. Phillips, Belle L. Plummer, Mary M. Skerrett, Florence E. Smith, M. Agnes Walsh, Walter C. Winslow.

THERE ARE OTHER PICTURES TO BE TURNED FACE TO THE WALL.

HOT DISCUSSION

At Meeting of the School Board

WILLIAM F. REGAN WITHDRAWS

From the Committee on Teachers

CHARGES UNFAIR MARKING

Against the Training School Faculty

William F. Regan of the school committee on teachers made strenuous objections, at a meeting of the committee last evening, to the system of marking for admission to the training school

He did not approve of the committee's action and refused to take a hand in it. He told his brother members, Messrs. Andrew O. Swapp and W. W. Duncan that at the next meeting of the school committee he would make a motion that the training school be abolished. Mr. Regan left the committee room before any vote on the admission of pupil teachers was made.

The heat of the discussion at last night's meeting came upon the selection of the applicants who took the examination.

Mr. Regan alleged that the marking of the training school faculty in the oral examinations was unfair.

He called attention the wide difference in Mr. Whitcomb's marking and the marking of the training school faculty. Two of these markings by the superintendent were 75. To the same pupils the training school teachers gave only 50.

Mr. Regan cited another case where the training school teachers gave high marks. Of the girl in question Superintendent Whitcomb had said:

"She knew just enough to stop when she got through."

"This girl," said Mr. Regan, "received a mark of 70 according to the marking of the training school teachers."

In another instance Mr. Regan said Mr. Whitcomb's notes said "he pitied her from the bottom of his heart; she might make a teacher some time, but she is not fitted to teach now." This girl also received a high mark by the training school teachers.

In a third case, that of a girl who, he said, had succeeded in teaching her class well in the teaching demonstration of the examination, the mark given by the training school was only 60.

Mr. Regan said that the system of marking was all wrong, that it was unfair and should not be tolerated.

Before a vote had been taken on the number of teachers that could be admitted this year, he left the meeting, declaring that he would at the next meeting of the full committee, present the motion for the abolition of the training school.

By the vote of Mr. Swapp and Mr. Duncan it was decided to admit the following 12 pupil teachers to the school this year: Clara M. Mitchell, Ida M. Bennett, Katharine D. Hafter, Marion A. Stevens, Blanche E. Marshall, Mary I. Phelps, Stasia E. Downing, Grace D. Donovan, Josephine S. Dunlavey, Mary I. Halloran, Helen L. Clark, Alice E. Leahy.

CIRCUS NOVELTY

RINGLING BROTHERS PRESENT SPECTACLE, REQUIRING 1200 CHARACTERS.

The new spectacle, The Field of the Cloth of Gold, a feature of Ringling Brothers' World's Greatest Shows this season, in its magnificent investiture and massive entirety, is the grandest conception in the history of circus achievement. The days of knight errantry, when chivalry was in flower, are pictured in fascinating splendors. Gallant youth, lissom maidenhood, heroic warrior, proud athlete, religious enthusiast, devoted matron, abject servant, barbaric voluptuary—all the characteristic types of the romantic and tragic sixteenth century, pass in acting review in the blazing spectacle. Twelve hundred characters are in the great cast and a ballet of 300 and a chorus of 200 young voices are employed. The musical accompaniment is furnished by a band of fifty instruments. The stage is larger than the average circus arena, and 2500 costumes of costliest design and fabric are worn. The special scenery requires a special train. Never before was so much money invested for exhibitional purposes, and this spirit of enterprise, wisely directed, is just what makes the Ringling Brothers' World's Greatest Shows twice the biggest and immeasurably the best in existence.

The wonderful Ringling Brothers' Shows will exhibit Lowell Wednesday, June 28, and the magnificent street pageant will leave the show grounds promptly at 10 o'clock on the morning of show day.

Numbered reserved seats, at the same price charged at the ticket wagons, can be reserved on the date of exhibition at the store of Ellingwood & Co.

MATRIMONIAL

The marriage of Mr. John J. Murphy and Miss Bertha Louise Jacques was quietly solemnized at St. Joseph's rectory Thursday. The ceremony was performed at 10 o'clock by Rev. Fr. Campeau, O. M. I. Mr. John W. Murphy of Waltham, a cousin of the groom, was best man, and Miss Rose Jacques, a sister of the bride, was bridesmaid. The bride wore a handsome gown of blue silk, while the bridesmaid wore white chiffon over silk.

Immediately after the ceremony, Mr. and Mrs. Murphy left on a trip to New York, on their return from which they will take up residence at 257 School street.

NOW!

To-day—not to-morrow. Because that would be another day lost. And,

Apitezo
THE IRON FOOD

is too good, too delicious, too appetizing to miss for a single day.

Grocers sell it

get rosy

Quality, then Price.

We certainly do sell cheaper Monday night from 5 to 9.30 o'clock than at any time during the week—and here's the proof of it.

Good quality lawn waists, prettily made with full tucked or embroidered front, tucked back, new sleeve and cuff. Perfect in fit and finish and excellent value at 50c. While they last
29c

A few 75c, $1.00 and $1.25 fine cambric and nainsook corset covers, trimmed with dainty lace and embroidery in size 32 only. Balance of those we sold last Monday night, at the same price
29c

Pretty summer petticoats. Made very full of excellent quality linen color lawn and finished with a circular tucked flounce. A regular $1.00 petticoat, Monday night
69c

The White Store
114 Merrimack St. 116

"The Very Best You Ever Used" for Derangement of the Stomach and Bowels

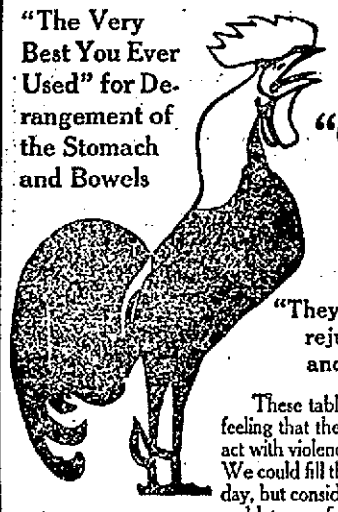

For Constipation and Sick Headache, Liver Complaint and Dyspepsia, from one to two

"Good Morning Call" Trade Mark TABLETS

will have a pleasing effect.

"They take away that tired feeling, rejuvenate the organic system and prolong life's pleasures"

These tablets act upon the bowels without you feeling that they are at work, they do not gripe nor act with violence; they are a gentle laxative. We could fill this space with a new testimonial every day, but consider it best to tell you about the tablets and let you find out how very pleasantly they act on the LIVER, STOMACH, BOWELS.

Price, 10c and 25c

FOR SALE BY ALL DRUGGISTS
OR MAILED BY
"Good Morning Call" Co., Sole Makers, Haverhill, Mass.

Have your tin roofs, gutters and conductors put in good repair

CARROLL BROS, Plumbers, Steam Fitters and Sheet Metal Workers.
36 MIDDLE STREET TELEPHONE 640

This is the time to purchase your
Wall Paper
We have all the latest designs at the lowest price at
DWYER & CO.'S
47 ANDOVER STREET
Big bargains for everybody.

MELLIN'S For the Baby FOOD

Colic and stomach troubles are avoided by using Mellin's Food for the baby. Mellin's Food being soluble, easily digested and very nourishing, Mellin's Food babies are free from colic and stomach troubles. Try a bottle of Mellin's Food and prove it to your own satisfaction.
We will send you a sample of Mellin's Food free of charge.

Mellin's Food is the ONLY Infants' Food, which received the Grand Prize, the highest award of the Louisiana Purchase Exposition, St. Louis, 1904. Higher than a gold medal.

MELLIN'S FOOD CO., BOSTON, MASS.

If you want help at home or in your business, try The Sun "Want" column.

FOLEY'S HONEY AND TAR
for children; safe, sure. No opiates

Save MONEY TEETH PAIN

Double Suction Full Set $5.00

Natural Gum
OUR NEW CORALINE PLATES
being a beautiful pink defying detection in the mouth.

Teeth extracted, filled and crowned without pain, by our scientific methods. All work guaranteed. Lady attendant.

OPEN SUNDAYS.

BOSTON PAINLESS DENTAL ROOMS
16, 17, 18, 19 Rennels Building.

CHICHESTER'S ENGLISH
PENNYROYAL PILLS
Original and Only Genuine. SAFE, Always Reliable. Ladies, ask Druggist for CHICHESTER'S ENGLISH in RED and Gold metallic boxes, sealed with Blue Ribbon. Take no other. Refuse Dangerous Substitutions and Imitations. Buy at your Druggist, or send 4c. in stamps for Particulars, Testimonials and "Relief for Ladies," in letter by return Mail. 10,000 Testimonials. Sold by all Druggists. Chichester Chemical Co. Name this paper. Madison Square, Philada., Pa.

WE GUARANTEE OUR COAL
We Guarantee the Weight, Quick Delivery, Clean Prices
BURN WILSON'S COAL
No. 4 Merri'k Sq. TELEPHONES. No. 700 Broad'y.

KATE CLYDE

Explains Why Dressmaking at Home Is Not Always Economical—The Day of the Ugly Duckling—Girls and Their Rooms

I DON'T believe in home dressmaking for one's best clothes nor for one's tailor mades. And that is where most amateur dressmakers make their fatal error. For shirt waists, wash dresses and muslins the home sewing room is the place, but it takes a tailor to make a good suit, to interline it so it doesn't lose its shape, to press it neatly. A coat made by a woman looks rumpled in no time. She needs two suits instead of one, and, as a rule, she can't use the suit a second year. No, my friends, have only one "best" gown, but let it be made by a good dressmaker; have only one tailor made, but let it be the work of a good tailor. There are plenty of other little soft, frilly things you can exercise your amateur fingers on. They won't show discrepancies.

Crying before the looking glass.

The Ugly Duckling's Day.

This is certainly the day of the homely girl. It is no longer necessary to be beautiful to be admired, and beauty itself cannot afford to go ungroomed or unadorned. Behold the age of the dainty woman, and the ugly duckling need not spend her time crying before the looking glass if she possesses the fetching attribute of daintiness.

A carefully waved little fluff of hair, ending in a small knot; a saucy small turned up hat, with a crisp veil; a gown with little bits of embroidery and lacy effects, and, last, but not least, trim little shoes with high heels—these complete such an attractive picture that the irregularity of mere features counts for very little. The girl who wears the right color, who has white teeth that dazzle you in their smile and a clear, well colored skin—the girl whose every detail proclaims a daintiness which is almost tantalizing—is nine times more of a beauty than the statuesque Venus who wears indifferent clothes and wisps of hair hanging over her collar.

There is really only one kind of homely girl, and that is the one who is too strongminded or too busy or too lazy to pay attention to what she wears.

Girls and Their Rooms.

"A girl's room is one of the greatest indexes to her character," I heard a wise woman say the other day. "If many an adoring youth could see the untidy way in which his adored one keeps her bureau drawers and the mess there is in the bottom of her closet he would think twice before condemning himself to live with her. A girl, even if she is naturally untidy, may manage to make herself look spick and span on occasion, but she won't be able to keep it up in her room every day. Is there anything more attractive than a girl's room in all its sweetness and immaculate spotlessness? And is there anything more unattractive than the spectacle of untidy clothes thrown around, soiled bureau covers, old ribbons, etc.?"

A Pretty Gown.

Recently I saw in the theater a beautiful gown of pale blue messaline. It was worn by a decidedly slight girl, and therefore it was made on the shirred order. The trimming consisted of fine cream lace on the yoke and upper part of the sleeves and a dainty girdle of gold webbing.

Except in the case of a very slight figure, however, the present mode seems to be to have the girdle of the same color and very often of the same material as the dress. A princess effect is aimed at in almost every case, and, as for the princess dress itself, it is the very height of fashion. At a reception given yesterday by a friend of mine I saw a stunning gown of this description. It was of pinkish yellow collenne—the shade that changes from pink to yellow in different lights—and it was trimmed with tinted lace and bits of brown velvet. The lace formed the yoke and the upper part of the sleeves and ran down in two panels, one in the front, the other in the back. There was a fitted sort of bolero which disappeared in the wide, shirred bodice effect, from which the full skirt sprang. The sleeves were elbow length. With this costume was worn a hat of mohair straw of a bronze brown shade trimmed with tea roses, twists of ribbon the color of the gown and brown tulle.

If he could see her untidy bureau drawers.

A brown chiffon muff was a particularly chic accessory trimmed with velvet loops and one tea rose, together with its foliage.

I really do think that tufted upholstered furniture is practically out of place in an apartment. One or two of these elaborate chairs are all that good taste will suggest for such restricted quarters. A plain mahogany or cherry set, with a simple covering of tapestry or silk, will be found much more suitable. If possible there should be a divan, with plenty of pillows, as it is not in the way, like a Morris chair, and yet affords great comfort.

When you come right down to it the apartments I have admired most have been those the furniture of which could not be analyzed. It was the agreeable arrangement of lights, of divers small tables and chairs, perhaps worth nothing in themselves, but contributing to an artistic whole.

The most expensively furnished apartment in the world gives one a sensation of discomfort if it is filled with upholsteries of silk or plush that shut out the fresh air and perhaps are too decided in their tones. Simplicity and rich, subdued colors are the secret of attractive rooms, and perhaps that is why most studies please one.

Plenty of Niches.

The more you think about it the more you realize that there are lots of posts which only stupid, stolid people can fill and not go out of their minds, and yet these posts are necessary and useful. Really, the scheme of mankind is more than wonderful; it is the acme of cleverness. Brains are doled out by the teaspoonful. To some is given a scant one spoonful, to others nine or ten. There are no barriers keeping us from doing anything we want, no barriers save those hidden ones, our brains, and they keep us just about where it was intended we should stay; also the Providence that made us takes good care we shall not all be of the same degree or else there would be no servants, no elevator men.

There should be a divan.

Then take the stupid women. Are they not necessary? Well, rather. Else who would marry the stupid men? You wouldn't have them live all their lives in loneliness, would you?

Kate Clyde

New York.

A FROCK OF STRIPED SILK.

Very Parisian is this frock of striped silk. The foundation of the dress is white corded silk, and the lines are formal with black velvet ribbon. The bodice is surplice in effect and opens over a chemisette of lace, which material makes the puffed sleeves.

A LITTLE WORD OF PRAISE.

Some people never dream of praising anything or anybody. They take everything as a matter of course and imagine that they show their superiority by so doing. They little dream that they never get the best service owing to their niggardliness in showing their appreciation. It is surprising how a little word of praise stimulates to new effort and puts life and interest into the work of those about us.

MILK FOR PATENT SHOES.

Sweet milk is as good for enameled shoes as for babies, only it needs to be applied differently. Remove all dust and dirt from the shoes, then wash the uppers thoroughly with the milk. Let them stand a minute with the milk on them, then wipe with a soft, dry cloth. It is said that shoes thus treated keep their enamel bright for a long time without needing any polish or dressing.

GIRL ATHLETES IN AMERICAN COLLEGES.

THE American college girl of today is among the healthiest of her sex. This is because of the admirable systems of physical culture insisted on in the colleges, co-ed and otherwise, attended by women. And higher education, physical culture and the splendid freedom enjoyed by the feminine sex in America have together contributed to make the American girl what she undoubtedly is, the handsomest in the world. Some friends who have been spending the past year in Europe and have lately come home told me how greatly they were impressed on their return with the superior appearance of their fellow countrywomen.

The systems of physical culture in vogue among the college girls are undoubtedly the best of any for women. Fortunately in most of the colleges athletics is made compulsory. At Barnard the women students play, among other games, baseball and do it fairly well. Many of the Cornell girls are famous swimmers and oarswomen. The athletic champion there is Nora Stanton Blatch, granddaughter of Elizabeth Cady Stanton. She has swum across Cayuga lake, three miles wide. Noble girl athletes as well as fine students are found among the maidens of Smith and Wellesley. The annual regattas of the Smith college girls are celebrated.

Bryn Mawr college girls have a long repertory of athletic sports, varying according to the season. Physical exercise four times a week is required by the rules. For one of these periods the student may either play basket ball forty minutes or take a walk lasting an hour and a quarter, as she chooses. Cycling, skating, tennis, cricket, golf and hockey come each in its season. A new hockey field has lately been added to the college.

The exciting game of water polo is a favorite with the Bryn Mawr students. It is played with a rubber ball, the player meantime keeping herself afloat in the water. For this exercise a woman must be a good swimmer and also skillful at throwing a ball. It is practiced in the large swimming bath attached to the college gymnasium. The swimmer must be able to raise her head and shoulders out of the water sufficiently high to get a good throw with the ball.

Every summer skilled swimmers among women are happily becoming more and more numerous; every summer more and more of the feminine sex take swimming lessons. And as a woman learns to control her nerves in the water more and more she gets rid of that miserable, panicky fear to which many of her sex are subject.

Of course the best way to learn swimming is to have instruction from a skilled teacher. The arm stroke, bringing the hands together against the breast, next shoving them straight out in front, fingers close together, then suddenly spreading the arms apart and bringing them with a strong sweep around to the sides, is not difficult. The leg stroke is more difficult for women because of the long bondage of their lower limbs in skirts. The main thing is to draw the knees up under one, then kick backward as powerfully as possible, at the same time spreading the feet far apart, somewhat in V shape. Some women who claim to know how to swim do not use their legs at all, but simply let them lie out behind in the water like two sticks, although the greatest speed in swimming comes from the powerful leg stroke.

A man in Germany has recently invented a sort of swimming machine which he calls a "flotte," by the use of which it is said to be impossible to drown while learning to swim.

MARY GOULD LYTLE.

FROCK OF CHAMPAGNE VOILE.

The frock pictured is of champagne mousseline voile. The style is princess and made on severely tailored lines. The front width is divided into two panels, closely stitched down their entire length. Puffings of the voile bordered with a shell-like silk beading trim the skirt. This adornment also appears on the waist, forming something of an Eton effect. The tiny shawl collar is faced with ruched strawberry velvet.

SOUND INSTRUCTION.

Among the following approved health instructions are several from the syllabus of hygiene issued by the Cincinnati board of education for the guidance of teachers:

Breathe deeply, always through the nostrils.

Go to bed early at a regular hour.

Eat less meat and more fruit and vegetables.

Pure water and milk are the best drinks.

Brush the teeth every evening before retiring; rinse mouth after every meal.

Dirt should be removed from finger nails daily. Poisonous germs gather under the nails.

Wash the hair with water and soap. Brush frequently.

The temperature of a room in cold weather should be about 70 degrees.

Fashionable Fads Of Feminine Folk

TO begin, there is the athletic fad, the one most widespread. A newspaper printed a story of how Sarah Bernhardt obtained her gracefulness and marvelous litheness through constant practice with the foils. The story was a pretty one, especially as it was adroitly hinted that women make better fencers than men and that a "celebrated physician" wished he had some girl children in order that he might show the world how much better fencers his daughters were than his sons. With their vanity thus tickled, half the daughters of Eve who had time on their hands and plenty of dollars suddenly went in with all their feminine enthusiasm for fencing. Strange to relate, some of them actually kept at it for three months.

COUNTESS DE CASTELLANE.

Suddenly word came that not fencing, but the cross country run, was the thing. The Duchess d'Uzes, "leader of French society," started the thing and attributed her health, grace, beauty and eternal youth to the fact that she ran an hour a day and had a good long "health chase" at least once a week. What was more, that other grande dame, Countess de Castellane, plain little Yankee Anna Gould that was, had at her chateau a "health chase" regularly every Saturday and thenceforth developed rapidly from the plain little Yankee girl into a typical representative of the old French noblesse. The countess' guests loped over garden walls and through cabbage and onion patches in their mad career, but after the hunt was over Countess de Castellane always sent a messenger around among the common people, whose gardens had been rumpled, to distribute among them the contents of a handsome purse to smooth down their rumpled minds.

The intensely interesting part of the French ladies' cross country runs, however, is that the Duchess d'Uzes wears tan shoes and stockings, short brown corduroy skirt and a white sweater for the chase.

Enough said! In less than no time American girls and women begin to do speed stunts afoot. In at least one of our large cities girls in business in the daytime have an evening sprinting club. At 9 o'clock at night, through a quiet street, a man instructor to the fore, another in the rear to bring up the fainting and the fat, a party of bloomer clad girls start out, and away they go, sprint, sprunt, lickety split, for a mile. The report of their work says they make a mile in about eight minutes.

The masculine instructor at the gymnasium declares it is a libel on the sex to say a woman cannot run, also that the woman who learns how to run will in time learn how to walk properly. Heaven send it!

Then there is jiu jitsu. The Englishwomen began it, of course. Mrs. Roger Watts of London applied to a genuine Jap for instruction and went in with all her might for the scissors throw, the middle throw, the arm lock, the wrist breaker, the knee breaker and even the strangle hold. Then she announced herself as one who "holds the proud position of being the first Englishwoman to become proficient in this new and wonderful game." She further added that she found it improved her complexion unutterably. That settled it. Immediately on both sides of the Atlantic women with complexions to improve and likewise desiring a new fad besieged all the jiu jitsuists, real and fake, that could be unearthed. The jiu jitsu fad is not yet dead.

The outdoor and country fad is now at its height, especially the tent dwelling notion. A story was told of how an Englishwoman—English, of course—had, with her daughters, slept in a haystack for six months and found it marvelously health giving. It also improved her complexion amazingly, so the story went. About that same time some sly individual who may have had camping outfits to sell—who knows—said that intellectual women always prefer to take their exercises outdoors and just dote on living away off in tents in the woods.

How the dear girls and their married sisters scrambled to get outdoors then! Some of them would even have been glad to imitate a certain great American poet and live in a tree top.

Lastly in the field of feminine fads comes the housework cure. "Housework to aid the figure and skin" is the sufficiently alluring headline in a recent newspaper. But somehow the housework health and beauty fad has the fewest adherents of all. Not even the seductive bait held out in the prophecy that it will in time produce a dazzling complexion has as yet induced the ladies to bite to any great extent.

How sad it is to think that in a few years the athletic women will give up all their exercises and settle down to be round shouldered and lumpish and lazy, going up and down in elevators even in their own homes!

Different, but of the very newest brand, so one need not fear being out of date going in for it, is the White Rest Cure, in large initials. The expense of the White Rest Cure is one of its chief recommendations. Poor folk cannot take it at all, so that it promises to become the rage. It, too, is an exotic. All the fashionable feminine fads apparently originate in London or Paris. Americans even of the feminine sex are by heredity hard headed and possessed of common sense to an extent that mostly precludes the origination of fads.

But to the White Rest Cure. Mrs. Cornwallis-West was one of the first to take it in London, so it is quite the correct thing. First do up all your rooms in white, ceiling, walls and furniture. You may have a band of lilies faintly outlined at the base of your wall paper, nothing more. Have a white couch, white chairs and table. Everything must be just right artistically and hygienically besides being white. A cheap white object in that temple of whiteness would ruin all. My lady, clad always all in white, goes there and reclines upon her white couch or sits at her white desk.

Of course all this costs like anything. But, says the doctor who advises the White Rest Cure: "Does not one exchange sickness for health in that manner? And is it not well worth the money that is spent?" Hear, hear! Sounds as though that doctor might be press agent of the laundry association, doesn't it?

The physician further advises women when they are wildly nervous and worried and hurried to put on a white dress and, if they have no white room to go into, lie down and hold something white, say, a handsome white leather covered book, in the hand and gaze restfully at it, and it will take away all weariness. Now, that is just be-yew-tiful. When you are in an awful hurry packing up to catch a train for instance, and are rushing about half crazy for fear you will miss it, just stop. Put on a white china silk gown, lie down and hold a bunch of white lilies in your hand and contemplate it. Do!

Yet another violent present day feminine fad is that of automobiling, the lady steering and managing her own car. This is one of the fads of the great ladies of France. Steering the motor car is considered altogether ladylike. In Detroit a club of girls who manage their own machines have even devised the automobile tournament.

Of fads on the so called mental plane the one fullest of mystery claptrap, therefore appealing most powerfully to the feminine seeker after novelty, is the craze for "occultism," as it is called. Have ready a sleek, dark skinned gentleman with a soft voice and insinuating manners. Let him chant in a mystical, unknown tongue, the more unknown the better; let him burn incense and profess "powers," and presently will come batches of feminine faddists whose time hangs heavy on their hands, bowing before him with clasped hands and uprolled eyes, murmuring ecstatically, "Oh, swami, teach us how to pray!"

MATILDA MOORE.

MRS. RICHMOND PEARSON HOBSON.

The many admirers of Captain Richmond Pearson Hobson, U. S. N., retired, are naturally disposed to offer him humorous congratulations on escaping through his marriage the kisses of the girls. They will now not dare to persecute him any more. His wife is a very charming young lady who will doubtless take care of all that. She was Miss Grizelda Hull, daughter of Mr. and Mrs. George H. Hull of Tuxedo Park, N. Y. Mrs. Hobson is very slender and graceful. She is of southern ancestry, being descended from the family of James K. Polk. She is a granddaughter of Judge Russell Houston of Kentucky.

HOLD FAST TO ROMANCE AND SENTIMENT.

Life without sentiment is as insipid as a savory without salt, yet when people marry they usually "settle down," which means they endeavor to look at everything from the common sense point of view and foreswear all the delightful nonsense which they indulged in when they were sweethearts.

Is it that rent, butcher, baker and candlestick maker usurp the place given to romance, or is it that people grow staider as they grow older?

Is it possible that the wife cares less for love than the sweetheart used to do? Not in her heart of hearts; but, once surrounded by it, she grows unconscious of it and imagines it no longer of supreme importance, even making the hideous mistake of fancying it can be done without. Familiarity breeds contempt, and so she lightly prizes love to her own undoing.

Stick fast to the high ideals of courting days. Don't let yourself be persuaded they are foolish or old fashioned. Don't when love becomes a daily certainty fancy sentiment can be dispensed with, or you will wake up with a start one of these fine days and find to your cost that the future which promised to be so fair is stretching blank and desolate before you and that your husband or your wife, as the case may be, bears no resemblance to the sweetheart of years gone by.

SMART COSTUME OF TAFFETA.

The frock illustrated is of raspberry taffeta dotted with a deeper shade of pink. The full skirt is trimmed with three ruffles of the silk put on with a narrow heading. A panel effect in front is carried out with tiny ruchings of the taffeta running from waist to hem. The small jacket is cut up in front and laced with cord over tiny crystal buttons. A collar edged with a ruffle of lace trims the neck. Caplike pieces form the sleeves. The girdle is of deep red velvet.

WOMEN STUDENTS IN GERMANY.

The number of women students at all German universities is rapidly increasing. At Bonn the female students have organized their own Society Hilaritas, which has been a success since the day it was started.

FORMAL CLOSING

Of the Immaculate Conception School

SEVENTEEN PUPILS GRADUATE

Diplomas Presented by Rev. E. A. Dorgan

Seventeen pupils who completed the course at the Immaculate Conception parochial school were presented diplomas last night.

The graduation exercises which were the 25th in the history of the school, were held in the Academy of Music which was well filled with parents and friends of the pupils who by their presence gave encouragement to the young people and showed their interest in the work of the school. The diplomas were presented by Rev. E. A. Dorgan, O. M. I., who in his address to the graduates extended his congratulations to the ones honored and said that the diplomas certified to their meritorious work during the time they spent at the Immaculate Conception school. He asked them to be loyal to the institution and never forget the teachings of the nuns who had trained them. He reminded them that whatever good they accomplished in the world would reflect credit alike on the school. He dwelt on the value of education and said that if they remained faithful to the teachings of their instructors they would be true and loyal men and women of this great country.

The program was divided into two parts and one of the interesting features of the first part was the dumb bell drill by a class of small boys.

The "Five O'clock Tea" and ribbon drill, the latter by twelve little girls all dressed in white, were loudly applauded and in fact the entire program was most pleasing and the boys and girls deserved all the good things said about their work.

The program follows:

Chorus, "Greeting."
Senior Pupils
Motion Song, "What the Flowers Say"
..... Minims
Instrumental duet: Violin, Helen Reagan, piano, Sadie Taff.
Reading, "How Ruby Played"
Master Thomas Burns.
Fairy Bells Are Ringing
Junior Pupils
Dumb Bells, by little boys.
Dialogue, "The Thief of Time."
Ralph, Master F. Carney; Charley, Master F. Reilley; John Ray, Master F. Cassidy; John Clod, Master J. Chappelle; Mr. Harris (a deaf old gentleman), Master George Gookin; Patsy Flynn, Master Joseph Morris.
Address to graduates
Rev. E. A. Dorgan, O. M. I.
Presentation of medals and diplomas.
Chorus, "Harvest Moon"..... White
Senior Pupils
"Five O'Clock Tea:"
Hostess, Vera Kennedy; guests, Ella Montgomery, Nellie McGilly, M. Crann, N. Murphy, H. Reagan, Bernice Corson, M. Neyland, G. Connors, J. Scanlon, J. Burns, A. Mullaney, K. Mulligan, Jennie Concannon, W. Hammersly, B. O'Connell, K. Gallagher.
Ribbon drill:
A. McKay, Bella McQuade, Alma King, Anna Davey Bolton, Hilda Noonan, Lillian Gilbert, Lillian O'Brien, Isabella McKiernon, Anna McCarron, Sadie Taff, Queenie Manchester, Vera Walsh.
Trio (instrumental). .....Selected
Annabel Coleman, Florence La Croix, Vera Kennedy.
Esthetic Drill:
Helen Green, Rose Chapple, L. Quinn, Mary Duggan, Julia McCleary, Mary Kelly, M. O. Leary, Mary Morris, Grace L'Heureux, Grace McCleary, Sadie Quinlan, Lizzie Finnegan, Anna Gillick, Mary Ferguson, Elizabeth O'Connell, Mary Stowell.

The graduates are Anna Gillick, Lena O'Laughlin, Elizabeth O'Connell, Mary Murphy, Mary Stowell, Mary Ferguson, Vereeunda Quinn, Elizabeth O'Brien, Margaret Coughlin, Alice Farley, Julia McCleary, Francis Carney, Francis Reilley, James Cassidy, George Stowell, Edward McGilly, John Richards.

Bonds for Licenses, Privileges, Permits,

and all kinds of bonds required by City Governments, will be quickly supplied by the American Surety Company.

In using our corporate bond you save yourself from personal obligation to individuals; and, at the same time, offer the best and most acceptable form of security.

Those who need Internal Revenue Bonds, as Brewers and Tobacco Manufacturers, and all who are called upon to furnish bonds to State or Federal Government, should apply to the

American Surety Company
of New York
E. F. Philbrick, Mgr. for Mass.
30 State Street, Boston, Mass.

SOLON W. STEVENS,
Agent and Attorney.
71 Glidden Bldg. Tel. 967-4.

SHERMAN H. FLETCHER, Agt., Westford.

S. B. GODDARD & SON, Agts., Woburn.

SIDNEY A. BULL, Agent, Billerica, Mass.

IN EFFIGY

PRINCIPAL OF WALTHAM HIGH SCHOOL WAS HANGED.

BOSTON, June 24.—Thursday night an effigy, intended to represent the principal of the Waltham high school, Willis L. Eaton, was placed at the top of the flag pole, about 40 feet high, between the new and the old high school buildings. It was probably the work of pupils of the school. The figure was taken down yesterday morning by members of the fire department.

The effigy was dressed in trousers, a shirt waist and a red necktie. The shirt waist was intended as a sarcasm on the recent order of Principal Eaton forbidding the young men in the school to remove their coats during school hours, an order that was far from popular.

Attached to the figure was a large placard, upon which was printed conspicuously the words: "Behold! I am Pa." This was a direct allusion to the principal, who is known among the scholars as "Pa" Eaton.

LOST HIS LIFE

CHUM TRIED TO SAVE DANIEL SHEEHAN.

NEW YORK, June 24.—Despite the heroic efforts of his chum to save him, Daniel Sheehan, aged 22, of 341 Middle street, Fall River, Mass., was drowned yesterday afternoon by the capsizing of a rowboat in Gravesend bay.

Sheehan and William Turner, aged 19, of 23 Myrtle street, Fall River, were spending their vacation at Bath beach.

When their boat was capsized in a heavy sea, Sheehan, who could not swim, sank. Turner dived and brought him to the surface, then swam with him to shore. When they arrived there it was found that Sheehan was dead.

Turner was exhausted by his struggle and when he learned that his efforts were in vain he collapsed.

DUMMER STREET

Hearing on the Proposed Extension

A hearing on the extension of Dummer street from its present terminus in Market street to Merrimack street was given by the committee on streets last evening.

The petition asks that the street at a width of fifty feet be continued through the territory now occupied by the Boston theatre and other buildings owned by A. C. Wheelock, and by buildings fronting on Market street, owned by the estate of Patrick Dempsey and others.

Ex-Alderman James O'Sullivan was the principal speaker for the petition. He made a strong argument in favor of the petition.

Other speakers for the petition were Charles L. Molloy, L. P. Turcotte, W. W. Richardson, Edward F. Slattery, Thomas H. Durning, Deacon A. D. Carter and several other members of the First Congregational church. There were no remonstrants. At the meeting of the committee after the hearing Alderman Hayes, City Engineer Bowers and Councilmen Clough and Mahoney were appointed to secure an estimate on the cost of land, property damages, etc.

Hearings were given on several other petitions which were acted upon in the meeting as follows:

Mary Sprague for edgestones in Sherman street; granted.

Patrick Fay for edgestones and concrete sidewalk in Stackpole street; granted.

A. G. Swapp for sidewalk and edgestones in Wannalancit street; granted.

Peter O'Neil for acceptance of Weed street. Laid on the table. This street is not at grade and the committee must be before it can be accepted.

Charles Kimball for acceptance of New Fletcher street. City engineer instructed to make a survey and report back.

John H. Clancey for a new street between Moody street and Sarah avenue through land owned by the water works department. Leave to withdraw.

Salman Sirk for acceptance of French street; tabled pending further investigation.

Engineer Bowers submitted estimates on the cost of macadamizing Chelmsford street from Plain street to the city line, $12,000; Powell street, from Liberty to Chelmsford, $7,000.

Councilman Mayberry wanted to have an order for macadamizing Chelmsford street recommended, and he put up a plucky battle to carry his point.

Councilman Morse thought money should be spent first to fix up the downtown streets. The matter was discussed at some length and finally laid on the table.

Alderman Hayes wanted to introduce an order for $29,000 to pave Moody street with tar macadam. The motion was defeated, and the city engineer was asked to bring in an estimate showing the cost of paving that street with tar macadam from Tilden to Spalding street.

JUDGE NEAL

MAN WHO WROTE FOURTEENTH AMENDMENT IS DEAD.

LEBANON, Ind., June 24.—Judge Stephen Neal, author of the 14th amendment to the United States constitution, died here yesterday.

Mr. Neal was born in Pennsylvania county, Va., June 11, 1817, and when a young man went to Indiana. When the question of reconstruction confronted the country Mr. Neal was in his prime, and was regarded as one of the ablest lawyers in the state. He forwarded to Congressman Godlove S. Orth, who represented the 8th Indiana district at the time, the instrument which now appears as the first and four sections of the 14th amendment. The instrument, of course, came from the committee of safety, as the joint work of its 15 members, but letters of Congressman Orth and his statements in corroboration to many persons now living leave no doubt of the authorship, even if Mr. Neal himself were silent upon the subject.

A MILLIONAIRE

Was Held Prisoner in a Workhouse

PITTSBURG, Pa., June 24.—For four days the Allegheny county workhouse has been sheltering a real live millionaire, a man with an annual income of $50,000.

Jerome Merillo of New York city and Peekskill-on-the-Hudson was arrested June 19 in company with George Dabhil, alias King, Ruth Meredith and Ada Merillo, who said she was his wife. The quartet was taken in a Grant street house and were accused of smoking opium. In addition a number of pawn tickets were found in the room. They were all fined $100 and costs or 30 days in the workhouse, and having no money were compelled to go to prison.

Martes Guerrino, Merillo's brother-in-law, came here yesterday and told that Merillo's father was for years one of the leading importers of Italian goods in New York, and at his death, five years ago, gave the boy an annual income of $60,000. He was also to have the principal from which the income was derived as soon as he reformed. He is the only son of the family, and has five sisters, who are equally as well fixed as himself. For several years past he has had a fondness for fast company, but Mr. Guerrino was ignorant of the fact he was addicted to the use of opium.

The woman who claimed to be his wife has never been heard of by the rest of the family. She is thought to have been the cause of his coming to this city. She was allowed to stay in the workhouse.

Merillo, shorn of the raven locks which surrounded his head, was released and taken home by his relative.

POSTMASTERS

PAY OF SOME INCREASED AND OTHERS DECREASED.

WASHINGTON, June 24.—Under the annual readjustment of the salaries of postmasters the following changes will be made in the compensation of the postmasters in Massachusetts:

Increases—East Whitman, $1300 to $1800; East Walpole, from $1700 to $1900; Holyoke, $3200 to $3300; Leominster, $2600 to $2700; Ludlow, $1600 to $1600; Mansfield, $1800 to $1900; Marlboro, $2500 to $2600; Millers Falls, $1300 to $1400; North Adams, $2900 to $3000; North Abington, $1900 to $2000; North Attleboro, $2400 to $2500; Northboro, $1100 to $1200; Norwood, $2200 to $2300; North Plymouth, $1300 to $1400; Orange, $2200 to $2300; Rockwood, $2100 to $2200; Rutland, $1300 to $1400; Shelburne Falls, $1700 to $1800; South Framingham, $2500 to $2600; South Lancaster, $1200 to $1300; Vineyard Haven $1400 to $1500; Westfield, $2800 to $2900; Whitinsville, $1800 to $1900; Winchendon, $2000 to $2200.

The compensation of the following postmasters will be decreased—Marion, $1300 to $1200; Merriam, $1400 to $1300; Mt. Hermon, $1000 to $900; North Brookfield, $1900 to $1600; Reading $2300 to $2200; Shirley, $1000 to $1400; South Ashburnham, $1200 to $1100; South Hadley, $1700 to $1600; South Hadley Falls, $2200 to $1900; Townsend, $1300 to $1200; Wakefield, $2500 to $2400; Watertown, $2500 to $2100; Wellesley Hills, $1700 to $1600; West Acton, $1200 to $1000; Easton, $1000 to $900; Acton, $1200 to $1000.

CHILD DEAD

MILKMAN IS HELD BY PROVIDENCE POLICE.

PROVIDENCE, R. I., June 24.—The case of John MacDonald, a milkman, accused of manslaughter, in causing the death of Ellen Shanley, a 3-months-old girl, through the agency of adulterated milk, was continued yesterday until Aug. 15. He was convicted on a charge of selling adulterated milk, and was fined $20 and costs.

"ROUGH HOUSE"

MAN ARRESTED AND GIRL WENT INTO HYSTERICS.

BOSTON, June 24.—John Hoolihan of Stanford street, Boston, who was discharged from the culinary department of the Hotel Nantasket, at Nantasket beach, a week ago, went down to the beach yesterday to square accounts. He filled up with "booze," went into the hotel kitchen and started a "rough house," when he was arrested on a charge of drunkenness.

Louise Devine of Medford, one of the chambermaids, learning that John, her alleged sweetheart, was in durance vile, went into hysterics. Growing worse, she was placed on a stretcher, sent by boat to Boston and taken to the Massachusetts General hospital in an ambulance. She is reported on the dangerous list.

The hotel steward says he will appear in court at Abington today and prefer a charge of assault against Hoolihan.

NORTH BILLERICA.

Major Thomas Talbot, who has been seriously ill with typhoid fever at his home, is somewhat improved.

Arrangements are being completed for the third anniversary of Asa Pollard lodge, I. O. O. F., M. U., which takes place in Union hall this evening. The affair will be complimentary to the members of the lodge and their lady friends.

No Secret About It.

It is no secret, that for Cuts, Burns, Ulcers, Fever Sores, Sore Eyes, Boils, etc., nothing is so effective as Bucklen's Arnica Salve. "It didn't take long to cure a bad sore I had, and it is all O. K. for sore eyes," writes D. L. Gregory, of Hope, Tex. 25c at Goodale's drug store, 217 Central st.

To Let
for the summer, a furnished cottage in the country. Apply to
L. A. DERBY, 64 MIDDLE STREET

If you want help at home or in your business, try The Sun "Want" column.

FOLEY'S KIDNEY CURE
Makes Kidneys and Bladder Right

TEXTILE NEWS

Reports Received From Different Sections

NEW YORK, June 24.—A local paper publishes the following from different sections:

PATERSON, N. J., June 24.—Roesneck, Hoersel & Co., of New York, holders of a $10,000 mortgage on the Rettger-Allen mill property on Van 18th and 19th streets, have started foreclosure proceedings against the Stark-Phillips Silk Co., which purchased the property from the Rettger-Allen Co. April 22, 1903. The bill in the case was filed this morning against the Stark-Phillips Co., which bought the property subject to the mortgage and has failed to meet the interest payments. Recently the Stark-Phillips Co. got into financial difficulties; a number of creditors brought suit against the concern and attachments were levied against the plant, under which it was seized and is now in possession of the sheriff. The plant has been idle for several months.

OVERALLS COMPANY FORMED.

RICHMOND, Va., June 24.—The Southside Virginia Overalls Co., has incorporated, to be located at Roanoke; Salomon Sachs, president and general manager; Solomon Rosenberg, first vice president and secretary; Jacob Schurman, second vice-president and treasurer. Roanoke. Capital, $5,000. Objects, to manufacture and sell by wholesale or retail, overalls, shirts, pants, coats and workingmen's garments.

COLLETON MILLS BANKRUPT.

CHARLESTON, S. C., June 24.—An order was taken in the United States district court declaring the Colleton Cotton Mills, Walterboro, bankrupt. The petition for involuntary bankruptcy was made in May, and a request filed to have it go before a jury. On the instructions of the court the mills were adjudged bankrupt and E. W. Hughes of Charleston was appointed, referee.

MILL FOR ELLSWORTH.

BANGOR, Me., June 24.—The board of trade of Ellsworth has appointed a committee to confer with Arnold B. Sanford of Boston, widely known in connection with the cotton mill industry, regarding a proposition to the city concerning the cotton yarn mill which it is hoped he will build there. Mr. Sanford was in Ellsworth last week looking over the ground, and met a number of citizens. He expressed himself pleased with the possibilities of power and facilities. He said the mill which he wished to build would produce certain special counts of cotton yarns, would cost about $350,000, and would take about eight months to construct. It would certainly pay a dividend of 6 per cent. and besides accumulate a good surplus. It would employ 350 to 400 hands, which would mean the support of about 1000 population. Fifty tenements would be built and these, with the mill site, would occupy a good many acres of land.

CLEVELAND HOSIERY MILLS.

NASHVILLE, Tenn., June 24.—Articles of incorporation have been issued to the Cleveland Hosiery mills of Bradley County; incorporators, F. A. Weiss, C. M. Carpenter, F. J. Harle, P. B. Mayfield and George L. Hardwick. Capital stock $50,000.

NOT ALARMED AT BOYCOTT.

CHICOPEE, June 24.—The proposed boycott by the Chinese and American exported cotton goods will have little or no effect on the products of several Chicopee mills, according to interviews given out yesterday afternoon. Agent Hartley Lord of the Chicopee Manufacturing Co. said that they supplied some Chinese trade, but did not export enough to be materially affected by any such boycott. The Dwight company and the Taylor-Hamley company sell to commission merchants and do no direct exporting, so trade will not be endangered in the least.

For the Daily Dessert You Should Serve Some Form of Frozen Dainty.

It matters not whether you serve ice cream, sherbet, fruit ice or college ice, provided it is pure and wholesome. Too many people use cheap flavoring and coloring matter when they make any of the above named foods and in that way make a food that ruins the stomach. Quite the other way with us, we use the best that can be made. The amount of ice cream and ices we serve every season proves that there is something about them that the people enjoy.

Served here or sent to your home.

PLACE YOUR 4TH OF JULY ORDER EARLY.

HARRY RICHARDSON
Merrimack Square

Bring Your Vacation Home in a
KODAK

Add to the after delights of your holidays with pictures of the people, the places and the sports you are interested in. Every step easy of the kodak system.

Kodaks, $5 to $108
Brownies, $1 to $9

We do Developing, Printing and Enlarging. Particular attention given to amateurs.

The Thompson Hardware Co.
254-256 MERRIMACK ST.

DALY DROPPED

Yale Oarsman Is Out of University

NEW YORK, June 24.—Cornelius Daly, the Yale senior who has been rowing at No. 2 seat in the varsity eight, and who considered one of the best oarsmen in the crew, was yesterday dropped from the college roll for "conduct improper in a member of the university." The action was taken by the faculty at a lengthy meeting yesterday afternoon at which the case was thoroughly discussed. While no formal statement regarding the meeting was given out beyond the bare announcement of the result, it is understood that the faculty was divided in the vote.

The particular charge against the oarsman is based on his examinations in a course offered by Prof. George T. Ladd. The examination in this course is peculiar, in that students are given certain questions in advance of the examination and are allowed to take certain memoranda bearing on these questions to the class room on the examination day. Whether Daly in his examination used notes of an improper character or otherwise violated the rules is a question about which differing opinions are held. By the verdict of the faculty he is dismissed from the university within a few days of the time when he would have received his degree. His previous college standing is said to have been entirely clear.

Daly came to New Haven from Tuxedo Ferry yesterday morning and left last evening for his home in Worcester. His place in the Yale eight is taken by Ortmayer, who is an experienced oarsman though not as tall or as heavy as Daly.

SUDDEN DEATH

Of Lieut. Thompson Truck 2 L. F. D.

Clark A. Thompson, lieutenant of Truck 2, of the Lowell fire department, and foreman carpenter at the Kitson Machine Shop, died very suddenly at his home, 16 Fernald street shortly after six o'clock this morning. Death was due to apoplexy.

The deceased has been employed at the Kitson Machine shop for a number of years, and worked yesterday. He complained of an illness during the afternoon, and when he arrived at his home last night he informed his wife that it was about all he could do to reach home. He went to bed at once and soon lapsed into unconsciousness. Several doctors were summoned, but he gradually grew worse and death occurred shortly after six o'clock this morning. Deceased was 51 years of age and joined the fire department in May, 1880. He was a call man though lieutenant of the Westford street truck company. A year ago January during the fire in the Fellows' block on Middle street he received a shock and was taken to a place of safety by several firemen, and it was sometime afterwards before he was able to be around.

He is survived by a wife and a daughter and was a member of Mt. Horeb, Royal Arch chapter; Maine lodge, No. 79, of the Masonic order, and Mechanics lodge, I. O. O. F.

Chief E. S. Hosmer's office at the central fire station looks like a den of solid comfort and luxury now instead of a piece of crazy patchwork as it was before the carpenters got in their work. A fine hardwood floor has been laid and the work of polishing the floor was completed the other day. The chief has invested in several mammoth art squares and about a dozen rugs which will add to the beauty of the room. Together with the bric-a-brac, old relics, photos and the old hand-tub the office is well worth inspection.

AH, C'WAN

"Did ye see that' Gus, where they irrigated a statoo in Virginny to the man what invented tobaccy?

"So, I'll bet he vos a Dutchman, yes?

"Yer wrong there, me lad; he was an Inventor; I knew his brother."

And the vast improvements in tobacco growing and cigar making have resulted in the unexcelled Old Hundred cigar.

Every cigar stamped W. H. I. Hayes Old Hundred.

W. H. I. HAYES,
LOWELL, MASS.

GRAND OPENING
of ice cream and confectionery parlors today at 20 Central street. We will give samples of our candy kisses free from 7 to 9 p. m.

MICKEAL D'ORLANDO & CO.

Suggestions
For Comfort During
Hot Weather
HAMMOCKS
A particularly fine line.
LAWN SWINGS
WHITE MOUNTAIN FREEZERS
LEMON SQUEEZERS
ICE CHOPPERS
Rid the house of flies by using the
OUT O' SIGHT FLY STRINGS
Best fly catcher made.

BARTLETT & DOW
216 Central St.

The Only Big Circus Coming
Lowell, Wednesday, June 28
RINGLING BROS.
6 WORLD'S GREATEST SHOWS
AND THE SPLENDOR-GLISTENING 1200 CHARACTER SPECTACLE
THE FIELD OF THE CLOTH OF GOLD

The most lavish, extravagant, largest, costliest amusement feature ever devised. 1,200 characters, 300 dancing girls, a chorus of 200 voices, 2,500 magnificent costumes. A whole train load of armor, ancient weapons, paraphernalia, banners, golden hangings, scenery and accessories. A whole city of people. Half a thousand gorgeously trapped horses. A dazzling picture of beauty, life, color and motion. The grandest spectacle ever devised.

The biggest, most complete zoological collection in the world, over 100 cages, dens and tanks. 40 Elephants, a whole caravan of Camels and Dromedaries. The only pair of full-grown giant Giraffes ever seen in America. Only Rhinoceros in captivity; only North Sea colossal Albino Ice Bear; giant 6-ton Behemoth; curious monster-eared African proboscidian marvel. The world's greatest zoo.

RINGLING BROS. NEW.
BIG 6-FOLD CIRCUS,

fully 375 arenic artists, exhibiting all that is new, unusual, sensational, novel and interesting in the circus world. 50 funny clowns, 30 premier bareback riders, 60 acrobats, more than 60 aerialists, and whole troupes of gymnasts, contortionists and other specialists. All the world's best and greatest acts, combined with the greatest show of trained horses, trained elephants and wonder-working performing animals ever seen. Constituting the biggest, most novel,

HIGHEST CLASS CIRCUS THE WORLD HAS EVER SEEN

EVERY MORNING AT 10 O'CLOCK, IN EVERY CITY VISITED, THE
Grandest, Longest, Richest Street Parade

Ever seen, excelling in magnificence, pomp and splendor the fabled pageants of the ancients and enticing all the world out of doors to view its grandeur. 85 railroad cars. 1,280 people. $3,700,000 capital invested. $7,400 daily expense.

ONE 50-CENT TICKET ADMITS TO EVERYTHING
CHILDREN UNDER 12 YEARS, HALF-PRICE.

Doors open at 1 and 7 P. M. Performances begin at 2 and 8 P. M.

Admission tickets and numbered reserved seats will be on sale show day at Ellingwood & Co.'s drug store, cor. Merrimack and Central streets, at exactly the same price charged in the regular ticket wagons on the show grounds.

GEORGE E. METCALF & CO.
FIRE INSURANCE AGENCY
(Established 1881)
RUSSELL FOX, Proprietor.
OFFICES: 159 MIDDLESEX STREET, - LOWELL, MASS.

HOUSEKEEPING ECONOMY
is when you buy your goods from a house who gives you the best for the least money
HERE ARE THE BIGGEST SAVING PRICES OF THE YEAR

PARLOR SUITS
5 and 6 Pieces.
To be sold at lowest prices. A manufacturer's samples; beautiful in construction, design and finish.

Go-Carts
No two carts alike, in fact each is vastly different. Made of very fine Reed, finished in Silk, Plush, etc. Finest it is possible to buy at lowest prices.

White Enameled Beds
Brass Tops, full mount, all sizes.
Brass Beds

We can furnish your house from the cellar to the garret. New up-to-date goods
FURNITURE, CARPETS, STOVES, MATTINGS, ODD PIECES
EVERYTHING IN THE FURNISHING LINE.

PETER DAVEY
134 MARKET STREET
Undertaker and Funeral Director.

TOMORROW MEANS NEVER
You have an idea that some day you would talk with us about your insurance. You feel you need more information. You probably would do it tomorrow. Make YOUR idea profitable by putting it into practice TODAY. Notify us by mail or telephone and we will furnish you free with information that may mean your salvation. Do it now.

THOS. C. LEE & CO.
INSURANCE EXPERTS
TELEPHONE 311 ESTABLISHED 1885 52 CENTRAL STREET

LOCAL NEWS

Tobin's Printing—Associate Bldg. Tel.

Native strawberries are in the market.

J. J. Cluin Co., expert watch repairers, 19-23 Palmer street.

Hire your hacks at O'Donnell's stables. Tel. 439-4.

Mr. Daniel Leary is on the road to recovery after a long and serious illness.

Gregoire's new block in Jefferson street will be completed in a few weeks.

J. F. Donohoe, Donovan Bldg., real estate and insurance. Telephone connection.

The merchants say that the sale of umbrellas this week was a record breaker.

The Cross Awning company will be heard from in the slambang parade on the Fourth.

A boy with but one leg covers first base for a baseball club that plays on the North common.

You are sure of your money's worth of good food well prepared at small cost at Corey's, 43 Prescott street.

Mr. J. F. O'Donnell is making extensive improvements in the block which he purchased recently in Jefferson street.

For several months teams have been carting loam to the North common and now it is being carted from there to the South common.

The Ladies of the G. A. R. of Ladd & Whitney post, have received an invitation from the Haverhill circle to join with them in a basket picnic, to be held June 28 at Canoble Lake park.

Mr. and Mrs. Charles R. Talbot of Brookline and Mrs. Agnes S. Drown of Lynn were in the city on Thursday night to attend the reception given for Mr. and Mrs. Robert E. Goodell of Chicago.

The heavy rains of the last few days made it possible for the small boy to have a regatta in the basement of the Matthew Temperance lot in Dutton street where excavation has been made for the new building

The small boy is anxiously waiting the arrival of June 27, which is the time limit for the sale of fireworks. It is expected that this line of business will open with a rush. The next day is more important still for it brings the circus and pink lemonade.

Master Romeo Couture, son of Mr. and Mrs. George Couture, of 109 Hastings street, was presented a purse of money by his father yesterday afternoon when he arrived home from School;" "Memorabilia," by Miss tardy or dismissed during his last three years in the Highland grammar school.

A surprise party was held last evening at 12 Hudson street, Mr. Arthur Houston being the one to be surprised. Mr. Houston was the recipient of a handsome gold ring, the gift of fellow employes of the United States Bunting Co. A general good time followed the presentation in which vocal and instrumental music contributed to the pleasure of the occasion. A dainty collation was also provided.

If you want help at home or in your business, try The Sun "Want" column.

Steamers for Europe

Cunard, White Star, Dominion and Leyland Lines

Lowest rates, and most complete and correct information at

O'DONNELL STEAMSHIP AGENCY

324 Market Street.

15 Cts

a foot buys a fine house lot in Belvidere

FORT HILL PARK

D. W. Dewar, Agt.

13 Merrimack Sq. Room 4

JOS. F. DONOHOE

Real Estate and General Insurance

Rooms 46-47 Donovan Bldg., 267 Central st., Lowell, Mass. Tel. connections.

JOHN W. McEVOY

Counsellor-at-Law and Public Administrator

187 Central St. Tel. 639-4

J. J. O'Connell J. J. Cashman

J. J. O'CONNELL & CO.

Funeral Directors

1010 Central St. Davis Sq.

Telephone Connection

THIS IS A

HAMMOCK TIME

You will find a nice assortment of Hammocks, Croquet Sets, and Lawn Mowers at a very reasonable price. Also Ice Cream Freezers, Bread and Cake Makers at

Napoleon D. Lafleur,

HARDWARE STORE

11 E. Merr'k St., Just Across Bridge

SOCIAL AND FRATERNAL

Star of Lowell circle, No. 382, C. F. of A., held a well attended meeting last night and during the early part of the meeting six applications were received while twelve new members were admitted. During the evening the following officers were elected for the ensuing term: Sub-chief, Bridget Geoghegan; financial secretary, Maria Markham; recording secretary, Esther Finley; right guide, Mary E. Dacey; left guide, Mrs. Dewire; inside guard, Arthur Lincsey; outside guard, Mrs. John Welch. An election of delegates took place. Maria J. Markham was elected a delegate to the convention in New York; alternate, Sarah Clark.

STAR OF BETHLEHEM.

Another lodge of the order of the Star of Bethlehem, was instituted June 22d, at 11 Gates street by Emit Lady A. H. Perkins of Providence, R. I., general legate of the domain of Massachusetts. By the formation of this lodge, Phoenix 4, it bids fair to become the mother lodge of Haverhill and South Boston, as it embraces members from both cities. The new officers are: W. Paul Corwin, Lady Carrier P. Ordway, com., Lady Maria Dunning; vice commander, Lady Rebekah Campers; scribe, Lady Addie M. Beede, 27 Lane street; Acct. Lady E. A. Dole; treasurer, Lady A. C. Prisbee; chap. Lady Susie Scott; Mar. Lady Carrie Mitchell; In. sentinel, Lady Hannah Whitten; out sen., Lady Mary Leaner; chairman of trustees, Lady Pauline E. Smith. The next meeting will be held Wednesday the 28th, after that the 1st and 3d of each month, to which all members of the order will receive a courteous reception.

Waverly lodge, No. 104, held a ladies' night last night. A fine entertainment program was carried out after which refreshments were served.

The semi-annual election of officers of Court Gen. Dimon was held last night, and there was a large attendance. The following officers were elected for the ensuing term: Chief ranger, Patrick J. Owens; sub-chief ranger, Frank J. Murphy; J. W., J. M. Bagley; S. W., Joseph Soucy; senior beedle, John Gagnon; junior beedle, Hans Bakke; lecturer, M. J. Tighe; trustee, Peter Hovey.

The court is arranging for an outing which will be held sometime within the coming month of July. On August the court will have its third anniversary, and it is intended to make it a big affair.

STATE NORMAL SCHOOL

The class about to graduate at the State Normal school held class day exercises Thursday afternoon at the school. Refreshments were served in the mathematics room at noon and it was followed by remarks by Prof. Hugh J. Molloy and other members of the faculty and class officers.

The class song by Miss Nellie O'Connell of Lawrence was sung. A rose bush, the rose being the class flower, was planted on the south side of the building. The exercises attending this function included an oration by Miss Winnifred McEvoy of Lowell; address by Miss Mae Greene of Lawrence, president of the class; class history by Miss Margaret Mahoney of Lawrence; paper by Miss Ethel Brown of Littleton on "An Appreciation of the School;" "Memorabilia" by Miss Catherine Moynihan of Lawrence; class prophecy by Miss Margaret Donovan of Lawrence; farewell tribute to Mr. Frank P. Coburn, the principal, by Miss Mollie Downey of Lowell; "Last Will and Testament," Miss Anne McCarron of Lowell; class poem, Miss Katherine M. Tobin of Lowell.

Stamp Pads LAWLER'S, 79 Mar'k St.

TICKETS

To YARMOUTH, HALIFAX, ST. JOHN, and points in the Provinces by rail or water, at

MURPHY'S TICKET AGENCY,

18 Appleton Street, Opp. Postoffice.

JOSEPH E. LOUGHRAN

ATTORNEY-AT-LAW

6 Hildreth Bldg. Lowell, Mass.

JAMES E. O'DONNELL

Attorney-at-Law

HILDRETH BUILDING, LOWELL.

Funeral Carriages

A SPECIALTY

Rubber tired hacks only. Good looking horses and reliable drivers at

A. B. HUMPHREY'S

557-561 GORHAM STREET

Telephone 513.

Piles Piles

We will warrant a cure. We mean just what we say. If 1721 Pile Cure does not cure you we will pay you your money back. It has cured hundreds right in this city and it will cure you, if it does not it will cost you nothing.

Remember and call for

1721 PILE OINTMENT

and take no other.

SOLD AT

Goodale's Drug Store

CARPENTER WORK

Let us submit estimates on your work whether the job be large or small.

E. W. DOUGLAS

147 ROCK STREET

Telephone 1032-13.

REMOVAL

GEORGE P. GREEN, the plumber, has removed from Market street to 62 Middle street, where he will give immediate attention to all orders. Satisfaction guaranteed.

MATTHIAS F. CONNOR

Cement and Stucco Plasterer

77 ANDOVER STREET

Residence, 64 Wentworth Ave.

Telephone at Office and Residence.

MONUMENTS AND MEMORIALS

Of all descriptions in granite, marble and bronze. Our manufacturing plant has the most modern power equipment and every labor saving device.

GUMB BROS.

Corner Gorham and Anderson streets, near Edson cemetery. Telephone 396-2.

New Hair Tonic

Ayer's Comatone is the latest product from the laboratory of the J. C. Ayer Co., Lowell, Mass.

For over sixty years this house has been prominently before the public as the manufacturers of Ayer's Sarsaparilla and Ayer's Cherry Pectoral. This fact alone guarantees purity, safety, intrinsic merit.

Ayer's Comatone

Is a hair preparation of the highest order. Does not affect the color of the hair. A splendid hair dressing, elegantly prepared, delicately perfumed. Made especially to cure dandruff and to stop falling hair.

Your doctor has the formula. Ask him about it. Your druggist will show it to you. Two sizes.

A. G. Pollard & Co.

BASEMENT DEPARTMENT

The Most Economical Shopping Place in New England

Just Opened Five Cases Mill Remnants of

Crinkled Toile Seraphique

One of the most sensible and popular thin fabrics of the season; fine, thin and like silk, white ground with small printed effects; the coolest fabric for waists and dresses, and the nicest goods to launder as it is absolutely fast color and having the crinkled stripe does not require ironing. It has been sold right along for 19c yard, but we offer these long remnants at only

12½c Yard

SPECIAL

We have just received a few more of those bargain Bleached Sheetings and in this lot we have some 8-4 and 10-4 wide, and prices are:

8-4 wide at 13½c Yard

9-4 wide at 15c Yard

10-4 wide at 17c Yard

BASEMENT

A. G. Pollard & Co.

MONDAY

AT

Robertson Co.

100 5-drawer solid oak Chiffoniers, cast iron pulls and well made case work, the kind the drawers don't stick, worth $6 each, price Monday $4.29

500 Rome All Copper Wash Boilers, in Nos. 8 and 9 size; this is our usual Boiler Sale each year; they cost you usually $3.00, Monday price $1.85

BIG SALE OF

ALASKA FREEZERS

Freeze ice cream in ten minutes and beats any other make on earth and the prettiest part is you can buy them less than other makes.

2-quart Freezer	$1.75
3-quart Freezer	$2.00
4-quart Freezer	$2.25
6-quart Freezer	$3.00
8-quart Freezer	$4.00

WATCH OUR WINDOWS FOR MONDAY SALES.

THE ROBERTSON CO.

PRESCOTT STREET PRICES

F. G. McGREGOR, - Auctioneer

OFFICE, ROOM 7 HILDRETH BLDG. TEL. 889-3; RES. 73-4.

AUCTION

MONDAY AFTERNOON, JULY 3, AT 3 O'CLOCK

POSITIVE SALE...MODERN 2½ STORY HOUSE, STABLE, AND ABOUT 4212 SQUARE FEET OF LAND, SITUATED AT NO. 274 GIBSON STREET.

I have been instructed to positively sell, without limit or reserve, this fine piece of residential property, situated on the easterly side of Gibson street. Gibson street is one of the most beautiful residential streets in the Highlands, practically new and macadamized, and having many fine residences, the above being one. The house is 2½ stories, slated roof, as also is the stable, has pretty, large front windows, large piazzas and all city conveniences. It contains 9 rooms, bath room, 5 chambers, large kitchen, pantry, hardwood floors, hot and cold water, set tubs, heated by steam; gas, water, sewer and cemented cellar. The stable has two stalls and carriage room, with nice concrete driveway leading to same.

The lot has a frontage on Gibson street of 50 feet and contains about 4212 square feet. Nice lawn, shrubbery and concrete walks.

Anyone looking for a modern home, don't miss this sale, as property will be sold regardless of the weather, on the above date.

TERMS: $300 to be paid to auctioneer as soon as property is struck off. Other terms at sale. F. G. McGREGOR in charge.

Monday June 26, at 2.30 P. M.

AT 22 HURD STREET

BUILDING TO BE REMOVED

I will sell at public auction a 2½ story house of ten rooms, 25x25. Having decided to improve the Rollaway kink, this building must be moved as we intend to start building at once.

Per order, T. S. HENNESSY & CO.

J. M. FARRELL, Auctioneer.

STATE FIREMEN'S REPORT.

The reports of the 25th annual convention of the Massachusetts State Firemen's association, held in Gloucester last September, have arrived in Lowell and are being distributed to the different members of the association. Among the half tone engravings in the book is one of Chief Hosmer, who is a commissioner of the Massachusetts Firemen's relief fund, and one of Fred W. Jenness, of this city, who is also a commissioner of the fund.

C. F. KEYES Auctioneer

Real Estate, Public Auction and Private Sale

Office, 52 Central Street, Lowell, Mass.

OPEN EVERY EVENING.

SATURDAY, JULY 1, AT 3 O'CLOCK

A VERY PRETTY DWELLING HOUSE, BARN AND ABOUT 4584 SQ. FEET OF LAND AT NUMBER 24 DOVER STREET, ALSO A TWO-TENEMENT HOUSE AND ABOUT 2675 SQUARE FEET OF LAND NUMBERING 2 BRANCH PLACE.

Promptly at 3 o'clock in the afternoon, regardless of any condition of the weather, I will sell at Public Auctions the above property on the premises. This is a very neat and substantial piece of realty running from 24 Dover street through to No. 2 Branch Place and containing about 7550 square feet in all. On the Dover street side of the lot there is an exceedingly fine dwelling house of ten rooms, bath, pantry, large reception hall and cemented cellar. It is heated throughout by steam, has gas lighting, set soap-stone wash trays, hot and cold water connections and is a perfect dwelling in every respect. It has front and side bay windows, is well proportioned and makes a neat and complete dwelling. The stable adjoining has a single stall and a box stall, good carriage room, and a fine lot. The entire lower part of the building is all sheathed in Carolina pine and has all the necessary accommodations of a first-class stable. This part of the lot has several shade trees, concrete walks and driveways and you would have to see it to appreciate it. It is the next property to the John J. Donovan estate, which brings it but a few minutes' walk to the electric car services on Branch street.

The house on that part of the lot on Branch Place consists of a two and one-half story building of two tenements, one of seven rooms, and the other of three, with bath room and toilet closets. This is a thoroughly constructed building, has all city conveniences, is in very good repair, and is rented at the present time, bringing a yearly revenue of about $192. It is all fenced in, has concrete walks and is a very neat and complete parcel of property in itself. The location of this estate is all that could be desired, from anyone. It is situated in the best residential part of the city and should command the attention of the wise investor.

TERMS: $500 must be paid at time and place of sale. Other terms made known at sale. C. F. KEYES in charge.

SATURDAY, JULY 1, AT 3.45 O'CLOCK

POSITIVE AUCTION SALE OF A SEVEN-TENEMENT BLOCK AND ABOUT 3160 SQUARE FEET OF LAND AT NOS. 63, 65 AND 67 CROSBY STREET.

I wish to make a positive and quick sale of this parcel of property, as I wish to rid myself of the care and responsibility after July 1st of handling it. It has always paid me well but I believe that such property should receive more time than I am able to give it, and I will therefore sell it to the highest bidder at public auction on Saturday next, regardless of any weather condition. The building contains seven tenements, six having five rooms each and the basement tenement having three rooms. It should rent for over $500 a year and should always be rented, as it is in a grand, good tenement district, being but a few minutes' walk from the United States Bunting Co., Cartridge Shop and Bay State mills. It sets well high on the lot and has best of sewerage. The lot has about 3160 square feet of land, with a frontage of about 40 feet on the street. This is a fine piece of investment property and to the one who can give it the attention and care it should receive it will undoubtedly pay a fine revenue on the purchase price.

TERMS: $350 must be paid to the auctioneer as soon as the property is struck off. C. F. KEYES in charge.

SATURDAY, JULY 1

Heirs' Sale of the Merrill Estate

FOUR-TENEMENT HOUSE AND ABOUT 8300 SQUARE FEET OF LAND, AT NO. 130-132 JEWETT STREET; TWO COTTAGE HOUSES AND ABOUT 6750 SQUARE FEET OF LAND AT 151 COBURN STREET TO BE SOLD IN TWO SEPARATE PARCELS.

The heirs wishing to make a division of the above estate, I will positively sell at the appointed time and place these two parcels of property, situated on Jewett and Coburn streets.

AT 4.30 O'CLOCK

Four-tenement block at 130-132 Jewett street. This is a very thoroughly constructed building, built of best material from cellar to garret and is a prime, good investment property. There are four tenements of five rooms each, with separate toilet closets, cellars, etc., gas lighting, has the best of sewerage and will prove a great value to any purchaser. It is rented at the present time by four good tenants and brings in a yearly revenue of about $456. There is exceedingly fine yard room as the lot runs very deep; it is high and well located, and on the whole is an excellent parcel of investment property, as you are but a few minutes' walk from the street car service and have all the necessary conveniences in a well-kept neighborhood. This property is up for absolute sale and the purchaser whoever it may be, is sure to strike a great bargain.

Terms: $400 must be paid to the auctioneer as soon as the property is struck off.

AT 4.45 O'CLOCK

Two cottage houses and about 6750 square feet of land at No. 151 Coburn street. The house on the front of the lot contains seven rooms, has cemented cellar, best of sewerage and is a complete little home, which has been occupied by the same tenant for the past thirteen years, paying a yearly rental of $96; the cottage in the rear has six rooms and pays the same rental, $96 a year. They are in very fair repair, and would make a fine investment for a person with a little money to spare, one that could live in one of the houses himself and have the income from the other. The lot contains about 6750 square feet with a frontage on Coburn street of about 50 feet; it is high and level and will positively be sold for the highest dollar. It adjoins the Jewett street property, and has the same advantages as to its location.

Terms: $250 will be required as a deposit to the auctioneer as soon as the property is struck off.

MRS. EDMUND TETLEY,
ARTHUR R. MERRILL,
JOHN E. MERRILL, Heirs.

MONDAY, JULY 3, AT 4.30 O'CLOCK

Extra Fine Residential Property

BEAUTIFUL DWELLING HOUSE, BARN AND ABOUT 10,000 SQUARE FEET OF LAND, SITUATED ON THE SOUTHERLY SIDE OF STACKPOLE STREET, OVERLOOKING THE MERRIMACK VALLEY, AND NUMBERING 173 STACKPOLE STREET.

Resolved am I to place this residence before you at public sale, as I do not care for the responsibility that goes with renting the same. It is an excellent piece of residential property, and I spent many hundreds of dollars in repairing and beautifying it, but I am now willing to make that sacrifice such as this sale will bring about. The house has nine large, square rooms; large reception hall, bath and extra pantry room; it has vestibule front doors, two large fire places, cemented cellar, furnace heat, hot and cold water connections in two of the chambers; the rooms are of extra good size and conveniently set out and make a most comfortable abode. Adjoining is a fine, large stable with five large stalls and a box stall, with extra good carriage room, and an excellent loft. The stable is all sheathed in Carolina Pine, has concreted driveway and slated roof. The buildings set well high on the lot which is laid to a beautiful graded lawn and shade trees. There is also a yard fenced in and set apart for the drying of clothes. It is a first-class residence in every respect and is extremely well situated. Stackpole street at this point has just been overhauled and re-laid to a good solid foundation of crushed stone, making it a very pretty and substantial roadway. I have had several flattering offers for the renting of this place, but as I said before, I do not wish the care and responsibility connected with same, so I declined to rent it. Now I place it before you at public sale, and the highest bidder on that day will be its next owner.

Terms: $650 will be required and must be paid to the auctioneer as soon as the property is struck off. From 50 to 75 per cent. may remain on mortgage at 5 per cent. By order GEORGE FAIRBURN.

GASOLENE WALL TORCH

(For Lighting Purposes)

$2.00 Each

GASOLENE

74° 76° 88°

(Sold in Any Quantity)

C. B. Coburn CO., 63 Market St.

JAPANESE LANTERNS

(Assorted Sizes and Colors)

PARAFFINE CANDLES

(Assorted Sizes)

THE WEATHER
The indications are that it will be fair tonight and Sunday. There will be light variable winds.

THE LOWELL SUN

6 O'CLOCK

ESTABLISHED 1878 | LOWELL MASS. SATURDAY JUNE 24 1905 | 10 PAGES ONE CENT

NIGHT EDITION

GENERAL BATTLE

Japs and Russians Prepare for Engagement

ST. PETERSBURG, June 24.—Information from the front is still scanty. While the preliminaries are in progress a general egagement has not yet begun. Gen. Linevitch's latest report is dated June 20 but the Associated Press dispatches from Godzyadni record a reconnaissance in force against the Japanese right June 31. The Japanese were found to have strongly fortified in this region three lines of defense, probably as usual strengthened in the centre by entrenchments in order to enable the forces to work on the flanks. Sinister rumors continue to circulate that Linevitch is surrounded but apparently they have no other base than the London Daily Telegraph's dispatch from Tokio.

DECATUR WAS FOUND

AMSTERDAM, N. Y., JUNE 24.—JAY HALSEY DECATUR OF PEEKS HILL, A MEMBER OF A PARTY OF THREE CANOEISTS, ALL CORNELL STUDENTS, COMING DOWN THE MOHAWK RIVER, WAS DROWNED TODAY AT SHRAKOS, 20 MILES WEST OF THIS CITY. THE CANOE FILLED WITH WATER, AND ALL JUMPED OUT. TWO REACHED SHORE IN SAFETY BUT DECATUR WAS DROWNED.

A NEW COMPANY

Standard Tube Co. of Lowell

STARTS OUT WITH $150,000 CAPITAL

Absorbs Haworth and Watson's Business

On July 1 another new corporation will begin operations in this city that gives promise of rapid growth.

The Standard Paper Tube Co. was incorporated today under the laws of Massachusetts with a capital of $150,000, all paid in.

The officers of the new corporation are: President, John C. Burke; treasurer and general manager, Hon. Walter S. Watson; secretary, Edward J. Richardson; board of directors, John C. Burke, Walter S. Watson, Edward J. Richardson, Henry F. Childs, S. Lois Watson, Charles H. Dalrymple and Alfred T. Dalrymple.

The object of the new company is the manufacture of all kinds of paper goods and wooden and paper boxes and tubes. Its office will be at 151 Lincoln street and the mill at the corner of Lincoln, Tanner and Brook streets. The new company takes in the old paper tube business of Haworth and Watson which in its 30 years of business has absorbed the business, machinery and good will of the following companies: The Conical Cop Tube Co., the Acme Cop Tube Co., the Lowell Cop Tube Co., carried on a few years ago by Smith & Co., A. G. Bacheller Co., of this city, and the Robert Douglas Co. The new corporation will begin operations on July 1.

"LAZY WORM"

HAS ATTACKED 95000 PORTO RICANS.

WASHINGTON, June 24.—According to a report received by the Surgeon-General of the Army from Captain B. K. Ashford, assistant surgeon, and head of the Porto Rican Anaemia commission, ninety-five per cent. of the 100,000 Porto Ricans living in the vicinity of Aibonito, near the centre of the island, are afflicted with the "lazy worm."

NAMED BY BISHOP HARKINS.

PROVIDENCE, R. I., June 24.—Bishop Matthew J. Harkins of the Providence Roman Catholic diocese today made the following appointments: Rev. Austin W. Dowling of Washington to become rector of the Cathedral in this city; Rev. James Mahon of Pascoag to St. Joseph's church, Newport; Rev. E. J. Colgan to St. Mary's church, Warren, and Rev. B. F. Redihan to St. Joseph's church, Pascoag.

Interest Begins Monday, July 3
Savings Department
TRADERS National Bank
HOURS Daily 8 a. m. till 4 p. m. Saturdays 8 a. m. till 1 p. m. and 7 to 9 p. m.

TERRIBLY BURNED

Blanche Foote Played With Matches

AND HER CLOTHING CAUGHT FIRE

Her Brother Burned About Hands

Miss Blanche Foote, aged 12 years, residing at 6 Frye street was terribly burned while at play in the yard adjoining her home, this afternoon and her older brother Albert who rushed to her assistance was also injured.

The little girl was playing with matches in the yard and in some manner her clothing caught fire. In an instant she was enveloped in flames which in the excitement she fanned by running back and forth in the yard screaming for help.

Her brother attracted by her cries ran to her assistance and bravely set to work extinguishing the flames with his hands. This he succeeded in doing but not until both hands were badly burned.

The ambulance was called and both were removed to St. John's hospital where an examination showed that the girl was badly burned in the right side from the shoulder to the knee and on the left shoulder and arm to the wrist.

MANN SCHOOL KEY

Kept For Years by Congressman Naphen

The recent death of Congressman Henry F. Naphen recalls to the old Mann school boys of this city an interesting fact in relation to the deceased.

When a poor lad Congressman Naphen was a resident of the old acre district for several years and attended the Mann school which gave so many sons to public life. He was also an altar boy at St. Patrick's church.

When it was decided to discontinue the old school there was a great scramble of pupils and former pupils to get the big key to the front door as a souvenir and Mr. Naphen was the lucky one to get possession of it which he ever afterward retained, and he often referred to it when in reminiscent mood with old friends in this city. Up to the time of his death he was a frequent visitor to this city, always as the guest of his cousins, the Misses Gallagher of Gorham street.

ST. JOHN'S DAY

WILL BE OBSERVED IN THIS CITY TOMORROW.

Today is St. John's day, a day which the French generally observe on a large scale. This year the observance will take place tomorrow.

The C. M. A. C. will attend communion in a body tomorrow morning at St. Joseph's church at seven o'clock, after which the members will repair to their hall in Pawtucket street where lunch will be served.

In the afternoon the Catholic societies of both St. Jean Baptiste and St. Joseph's parishes will attend a service at St. Jean Baptiste's church and in the evening a banquet will be held in St. Joseph's college under the auspices of Carillon council.

COSMOPOLITAN

Green School Has a Unique Distinction

MANY NATIONS ARE REPRESENTED

Interesting Discovery by Mr. Hanlon

The Green grammar school in Merrimack street, whose welfare is carefully looked after by School Committeeman John J. Hanlon and whose management is in charge of Principal Albert L. Bacheller, enjoys the unique distinction, undoubtedly, of being the most cosmopolitan public school in New England.

Among the pupils, the oldest of whom is not over 16 years of age, are represented 11 states and 16 foreign countries and eight different languages.

While listening to the names of the pupils and looking over their faces at the commencement exercises today it occurred to School Committeeman Hanlon that this school must lead the city as a cosmopolitan institution. At his request Principal Bacheller prepared a statement in regard to the nativity of the pupils which proves that the Green school is the most interesting public school that Lowell supports.

Principal Bacheller's statement reads as follows:

A large majority of the pupils of the Green school were born either in Lowell or some other city in Massachusetts. But in addition to these, there are children in this school who were born in the following named states or foreign countries: Maine, New Hampshire, Vermont, Rhode Island, Connecticut, New York, Pennsylvania, Michigan, Wyoming, California, Canada, Newfoundland, Nova Scotia, New Brunswick, Prince Edward Island, England, Ireland, Scotland, Greece, Russia, Poland, Belgium, Portugal, Austria and Australia.

One boy was born of Chinese parents in San Francisco, lived there 'till he was two years of age, then removed to China, and afterward returned to America, a young man, knowing no language but the Chinese. He is one of the apiest and most popular pupils of the school.

BAD CROSSINGS

Flagmen Needed Near North Chelmsford

There are two very bad crossings at North Chelmsford and unless flagmen are provided to watch the crossings nights accidents are liable to occur.

One of the crossings is where the Princeton street boulevard crosses the railroad tracks and the other crossing is where the same tracks are crossed near Moore's mills.

A party of automobilists from Lowell had a very narrow escape at one of those crossings last night. There were no lights at the crossings and as the automobile was within a few yards of the tracks they saw a train coming. No whistle had been blown and there was nothing to warn the automobilists. He tried to stop the machine but the momentum was too great and he sent her flying across the tracks at top speed. He escaped the train by but a very few inches. It was a narrow escape and one that the occupants of the car will not forget in a hurry.

MAKES DENIAL

MR. REGAN CONTRADICTS STATEMENT OF FELLOW MEMBER.

William F. Regan, member of the school board from ward four, denies the statement made by a member of the school board that he was interested in seeing one certain girl admitted to the Training school. He says that when mention was made of a certain girl's name he criticised the objection made by Miss Edmund, principal of the Training school, that she was too young to enter the school, and claimed that the girl had reached the required age. He says that this statement was made to a member of the school board by the principal of the Training school, and he objected to it.

GIRL DIED

SHE WAS RUN OVER BY A WAGON.

PAWTUCKET, R. I., June 24—In endeavoring to avoid running over a child playing on one side of his team, Frank Smith, a grocery driver turned aside and the front wheel of the wagon knocked down and ran over the head of Marie, the 2 year old daughter of John L. George, a Boston Assyrian, here today. The girl died on the way to the hospital.

Ayer's
Hair Vigor. Ask your neighbors about it. One will say, "It restored color to my gray hair." Another, "It has checked my falling hair." Another, "A splendid dressing for the hair." J. C. Ayer Co., Lowell, Mass.

MAN LOCATED

Lost From No. Chelmsford Car

CAME FROM QUEBEC YESTERDAY

John Peel Got Off at Wrong Place

HIS SON SEARCHED FOR HIM

He Turned Up This Morning

John Peel, aged 65 years, reached town yesterday and was met at the Middlesex street station by his son, John Peel Jr., and Mrs. Peel, his daughter-in-law. John Peel, Jr., is buying the farm of one Mr. Wheeler in West Chelmsford and after meeting the old man at the Middlesex street station they met Mr. Wheeler and talked for a while. John Peel, Jr. and his wife took a car for home and Mr. Wheeler agreed to accompany Mr. Peel, Sr., to his home. The North Chelmsford car was crowded when Mr. Wheeler and Mr. Peel boarded it and they sat in different seats. At North Chelmsford Mr. Wheeler got off and found that Mr. Peel was not on the car.

The police were notified to look out for him.

He wore a black suit, black felt hat, white shirt. He has gray hair cut short and a gray mustache.

OLD MAN FOUND.

Late this afternoon it was learned that the old man who came to Lowell from Quebec yesterday and who left a car at the wrong point, is safe with his son at West Chelmsford.

Great anxiety was felt for the old man's safety, it being feared that he had left the car and strayed into the woods in the vicinity of North Chelmsford.

Upon discovering his mistake the old man walked back to Lowell and spent the night at the Richardson house and this morning he walked to his son's home in West Chelmsford.

CHINESE BOYCOTT

Is Being Felt by the Americans

WASHINGTON, June 24.—That the threats of the commercial guilds of China to boycott American manufactured goods has raised a serious condition in the minds of this country's business men and manufacturers is indicated by a telegram received today by President Roosevelt from the Portland, Ore., chamber of commerce. The president authorized the publication of the telegram, which follows:

Portland, Ore.,
June 23, 1905.

"The President, Washington: The Portland chamber of commerce respectfully urges immediate action on your part with respect to this country's relation with China, the first consideration being a regard for the nation's honor which demands faithful and fair performance of its treaty obligations. Secondly, our commercial interests are seriously threatened by the severe manner in which our present laws regulating the admission of the Chinese into this country are executed, which seem in their practical working to contravene treaty obligations. We earnestly recommend that a more liberal interpretation of the laws be enjoined upon the immigration authorities and meantime the announcement of the appointment by your excellency of a commission to inquire into the present exclusion laws and the method of their enforcement with instructions to recommend to congress such legislation as shall promote increased harmony between the two nations would have a beneficial effect. We are advised today by cable from Hongkong that immediate action is necessary by our government or a boycott of American products will follow."

The subject already is under consideration by the president and members of his cabinet and a solution of the problem it is regarded as certain will be worked out. Secetary Metcalf had a long conference about the matter today with the president.

MORE GRAFT

THIS TIME IT IS IN A POOR HOUSE.

READING, Pa., June 24—County Comptroller Livingood, in a report filed today on the poor house investigation, says the institution is "honeycombed with graft," adding that the graft aggregated thousands of dollars. The comptroller recommends that criminal proceedings be instituted against Plinas C. Sitler, former steward.

RAILWAY YARD MASTERS.

ALBNY, N. Y., June 24.—The railway yard masters' association, a fraternal and benevolent organization embracing the whole country with headquarters in New York city, was incorporated today with the secretary of state.

THE FULL BENCH

To Decide the Veto Question

THE MAYOR NOT SATISFIED

With Judge Loring's Recent Decision

Mayor Casey, this forenoon, instructed John W. McEvoy, Esq., to carry the redistricting case to the full bench.

The mayor's petition was denied by Judge Loring in the supreme court at Boston yesterday. The question comes upon the validity of the mayor's veto of the redistricting order. The mayor does not criticise the judgment of Judge Loring, but he does believe there is foundation enough for his side of the case to carry it to the full bench.

ANNUAL OUTING

Of Ladies Auxiliary of A.O.H

The Ladies' Auxiliary of the A. O. H. held its second annual outing at Willow Dale this afternoon. The outing was attended by at least 500 men, women and children and everything went merry as a wedding bell.

The roller skates were well patronized but dancing was the chief feature of the day's enjoyment. The outing was under the general management of Miss Nora T. Reardon and she was ably assisted by Miss Margaret MacNespie. Miss Annie McKenna was floor director and was assisted by Miss Bridget Gaynor. The matron was Mrs. Lapey and Miss Mary Downs was the assistant matron.

MORTALITY

FOR THE WEEK ENDING JUNE 24, 1905.

Population 104,402, total deaths 31, deaths under five 6, acute lung diseases 7.

Death rate: 15.44 against 19.42, 12.45 for previous two weeks.

Infectious diseases reported: Diphtheria 4, membraneous croup 1, measles 4, cerebro-spinal meningitis 2, smallpox 1.

BOARD OF HEALTH.

GROWS BLIND

BOY HAD BEEN IN A LONG SLEEP.

NEW YORK, June 24.—Although it was believed several days ago that Charles Canepi, the six-year-old son of Joseph Canepi, Jr., of Yonkers, who has been in a stupor for seventy-eight days, was about to awaken, it appeared yesterday that the little fellow has fallen into a deeper sleep than ever before, and all efforts to arouse him have been in vain. His eyes are now closed most of the time and he seems almost lifeless. Since he fell into a death-like trance he has lost thirty-five pounds, though he uses two quarts of milk and many eggs daily.

It is now a certainty that cerebro-spinal meningitis, which, it is believed, brought on the sleep, has taken the sight from one eye, while the other eye appears to be also affected. Doctors say that total blindness is not an infrequent sequel of meningitis.

TWO DYING

CHILDREN WERE STRUCK BY A TRAIN.

BOSTON, June 24.—Four children were the victims yesterday of a railroad accident which will result in the death of two, and which was witnessed by hundreds of men and women returning from Sheepshead Bay race track.

While a train returning from the track was slowing down at the East New York station the four children, members of the throngs that crowd the spot to catch the pennies thrown from car windows by lucky bettors, were between the tracks of the Brooklyn & Rockaway Beach road and those of the Long Island railroad, on which latter the race trains run. They were struck by a train going to Canarsie. Two of them are dying in St. Mary's hospital, one a boy seven years old, the other an eight-year-old girl. The others escaped with painful but not fatal injuries. The dying victims are Benny Loury, of No. 225 Belmont avenue, East New York, and his cousin, Kate Spellman, of the same address. Bernard Leprosky, of No. 93 Liberty avenue, and a boy who got away before his name could be learned, complete the list of injured.

BIG PREMIUM

IS DEMANDED BY FIRE INSURANCE COMPANIES.

The local fire insurance companies are reaping a little harvest at the present time owing to the fact that the glorious Fourth of July is near at hand.

The owners of buildings who have fireworks stored or for sale in their buildings during the present time are taxed rather heavily as the insurance companies are taking big risks. The premium on the buildings where fireworks are kept is 25 cents per $100 for a month.

The engravers of the Merrimack and Hamilton print works are enjoying an outing at the Westlands this afternoon.

EXTRA

HAIR PULLING CASE

No. Chelmsford Squabble Aired in Court

But Court Placed Case on File—Lengthy Controversy Over Suffolk Street Drug Store

The principal case in police court this morning was that of Rose Coughlin, a comely young woman of North Chelmsford, charged with assault and battery on Annie Henlow, a young girl. Quite a formidable array of government witnesses were sworn, though they were not all called.

The plaintiff who is about 16 years of age was the first witness and she burst into tears as soon as she took the stand. She said that she had some words with the defendant on last Tuesday because she called her little brother away when he was playing at the defendant's house. The defendant protested and went down after the witness' mother saying that the children were annoying her.

When all parties got together the Henlow girl claims Mrs. Coughlin told her if she came nearer to her she would slap her face. Then as she went to go away the witness called her "a red-headed Frenchman." Immediately she returned and struck the witness twice in the face and pulled her hair.

Mrs. Henlow, mother of the complainant testified that while she was at Upton's store Mrs. Coughlin called to her telling her that the children were bothering her. She then went back to the house and while there Mrs. Coughlin struck her little girl and knocked her down.

Mrs. Rose Coughlin, the defendant testified that she lived next door to the Henlow's and on last Tuesday the children made a commotion in her hallway. She asked the little Henlow boy to go out and stop his noise as her mother was sick. The boy went out but his sister, the complainant brought him back there and made more noise than ever. She then went after Mrs. Henlow. When the latter arrived she scolded her daughter for not remaining in the house. The girl refused to obey her mother and go into the house and later called the witness a name that would not bear publication, after which she slapped her tormentor once.

Mrs. Emma Jordan said she didn't hear what was said but she knew that the little girl said something after which Mrs. Coughlin struck her and both pulled hair. The witness denied having previously told Mr. and Mrs. Coughlin that she had heard the remark made by the Henlow girl.

Mr. and Mrs. Coughlin both testified that Mrs. Jordan has said she heard the remark made by the girl.

After the arguments Judge Fisher found the defendant guilty and placed the case on file.

NON-REGISTERED PHARMACISTS.

The case of Demosthenes Generalis and Demetrius Kantars, charged with exposing drugs and medicines for sale, contrary to the law was then called.

The defendants pleaded not guilty and J. Joseph Hennessy appeared for them while D. J. Donahue appeared for the government.

Joseph E. Buzwell, an officer of the state board of pharmacy testified that on the occasion of his first visit to the drug store at the corner of Market and Suffolk streets he asked if Kantars was the owner and through an interpreter witness learned that he was one of the proprietors. The interpreter said that Kantars was a pharmacist in Athens but was not registered in this country. He went to the store again on June 9 and found a certificate made out to Vincent Tranfaigia of Boston. Tranfaigia was not there and the interpreter said he was gone to Boston to prepare to come to Lowell.

Officer Atkinson testified as follows: "I went there on May 25 and produced two prescriptions for tincture of belladonna and tincture of iodine, and another for calomel. Kantars put them up for me and charged me 60 cents. I saw no certificate of registration in a conspicuous place. The prescriptions were signed by Dr. Generalis. On May 5 I went there with a prescription signed by Dr. Katachinos and gave it to the defendant Kantars. He went back to put it up and while he was in back Dr. Generalis came in and brushed by me and went in back. In a few minutes Kantars came out and said that he could not put up the prescription as he was out of morphine. He promised to have it the next day. I left the prescription and returned for it the next day. Kantars on this occasion returned me the prescription saying that his clerk was away and he could not put up the prescription."

Officer Atkinson stated that on the occasion of the second visit there was a certificate in the name of Vincent Tranfaigia hanging over the soda fountain.

For the defence Dr. Generalis testified that he bought the place for Kautars but put his name on the bill of sale to protect himself. He immediately went to Boston and saw Tranfaigia and engaged him as a partner giving him a third interest in the profits and $10 per day. Dr. Generalis produced a letter from Vincent Tranfaigia dated May 18, accepting the proposition and telling him to go ahead and advertise him as a partner. Tranfaigia besides being a registered pharmacist also has a medical certificate from the U. S. Army with which he had a three years' experience.

Tranfaigia came here but went back to Boston daily because his wife was sick. When this trouble arose Tranfaigia left the place and the witness has now found a new partner in Lewis D. Colt, a registered man.

On cross-examination Lawyer Donohue got the witness quite excited. Dr. Generalis couldn't tell just when Tranfaigia arrived at the shop.

Demetrius Kantars testified that he has been in this country five months. He stated that when he first went to the store after buying it, it was closed. He spent 15 days fixing up the place. There were several old medicines and drugs that were no good. After Tranfaigia arrived the store was opened, but when this case came up Tranfaigia left the partnership and Colt succeeded him.

Peter Bhagnouly, a clerk in a nearby drug store, said the store opened on the Greek Easter and has been open ever since.

The arguments were then made.

Judge Fisher found the defendants guilty and fined them $15 each.

CLEANING UP DUMMER STREET.

The loafers and can-crushers of Dummer street had better beware, for Officers Markham and Riley have started on a crusade against them and had three before Judge Fisher this morning. James Danahy got the state farm; John Heller was continued until July 1 when, with the liquor out of him, he will be placed on probation, and Thomas Degnan, after paying a fine of $3, will join the army. There were 10 drunks all told, but seven were released by Probation Officer Slattery.

GIRL DEAD

SHE STEPPED ON A NAIL TWO DAYS AGO.

NEW YORK, June 24.—Carrie Salino, twelve years old, suffered a painful death yesterday at her home in Manhasset from the effects of a slight cut received two days before. She stepped on a rusty nail which cut through her shoe into her foot.

The little girl was on her way to school at the time, and thought nothing more of it, but when she reached home her foot began to swell. She suffered intense pain and two physicians were called in, but were unable to save the girl's life.

LOCK BOXES
SECURITY
MIDDLESEX TRUST CO.
160 MERRIMACK STREET

YERXA'S
223 Central Street. Tel. 679-3
Best Houlton Green Mountain Potatoes
12c Peck, 48c Bush.
Baker's Cocoa
17c Half Can
Mocha and Java Coffee
Cut to 25c
MONDAY ONLY.

Our leader and it's only a dime
Dowd's Honest Ten

FOLEY'S HONEY AND TAR
Cures Colds: Prevents Pneumonia

6 O'CLOCK

KILLED HIMSELF

Man Feared He Was Financially Ruined

HE SHOT HIMSELF THROUGH HEART

Thought He Would Go Insane

GREENFIELD, Mass., June 24.—Believing that he was financially ruined and fearing that he was about to become insane, Martin J. Sauter, one of the selectmen of Greenfield shot himself through the heart with a revolver at a hotel in South Deerfield early today, dying instantly.

Sauter who had been chairman of the board of selectmen up to two weeks ago when he resigned from that position but retained his place on the board, spent last night at the hotel in South Deerfield. He was unable to sleep and early today he went into an unoccupied room and killed himself. In a note-book Sauter had written a statement in which he said that he had been speculating and was financially ruined. He also said that a few days ago he had been to Northampton to visit the superintendent of an insane hospital, but was unable to see him. He had been ill for some time and he feared he was about to become insane and he wished to see the superintendent in order that he might feel assured that if sent to the hospital, he would not be kept there during his whole life.

Members of Sauter's family stated today that Sauter's statement that he had been prospecting and had lost all his money was the result of a disordered imagination. Sauter was 45 years old and was not married. He lived with his mother. He had been on the board of selectmen for a number of years and had held other offices of trust in the town.

Ladies

And all persons of taste and refinement are especially pleased with the delicate fragrance and other excellent qualities of

Hood's Lotion

There is something really exquisite in the softness it gives the skin.

Best for Face and Hands

Chaps, chafes, cold sores, sunburn, windburn, tan. All druggists, 35 cts.

THE ELITE

THE LAST DAY

RINK CLOSES FOR THE SEASON TONIGHT.

Hampton Beach Casino

Opening of the Season.

One Week Commencing Monday, June 26

JOSEPH J. FLYNN'S

N. Y. Novelty Co.

Refined Vaudeville Features

ECKHOFF AND GORDON, Comedy instrumentalists, too well known to praise.

GEORGE H. DIAMOND & CO., Pictorial melodies, illustrated with motion pictures.

THE SISTERS GILMORE, Whistling and singing comediennes.

GEORGE AND HARRINGTON, Expert triple bar performers.

WILLIE GARDNER, Original dancing on ice and roller skates.

TWO PERFORMANCES DAILY.

CANOBIE LAKE PARK

SUNDAY, JUNE 25,

AMERICAN WATCH COMPANY BAND

Of Waltham

John M. Flockton, Conductor.

Two Concerts, 2 to 4 and 5 to 7 p. m.

Roller skating, roller coaster, merry-go-round, box-ball bowling, large restaurant, launches, canoes and row boats, penny arcade, picture studio, shooting gallery, plenty of swings, etc.

Do you know that the

FALCON HEIGHTS ROLLAWAY,

NORTH CHELMSFORD,

is the only open-air rink in this vicinity? Open from 1.30 p.m. to 10.30 p.m. Music at every session.

LEXINGTON PARK

Open from 10 till 10.30 daily.

Continuous Roller Skating, Zoological Garden, Band Concerts, Rustic Theatre, and a host of free attractions.

Get Your Tickets on the Cars.

Mercier's Rollaway

LAKEVIEW

Open from 10 a.m. to 10.30 p.m. The largest and best skating floor in New England. Hibbard's Band. RAIN OR SHINE.

Willow Dale Skateaway

COOL LAKE PAVILION

Opened every day from 10 a. m. to 11 p. m.

Free Steamer transportation to all skating patrons.

C. & S.

WASHING FLUID COMPOUND

Potash, Sal Tartar, Ammonia and Borax. 20c can will make 2 gallons Fluid

Carter & Sherburne

CUT PRICE DRUGGISTS

Merrimack, Cor. Bridge Street.

THREE DROWNED

Boat in Which Girls Were Rowing Sank

PETOSKEY, Mich., June 24.—Gladys Howe, aged 15; Edna Van Antbergen, aged 13, and Alma Parker, aged 11, were drowned in Walloon lake yesterday. The three girls had gone rowing in an old boat that sank. Two men who were with them were saved by clinging to the boat which rose to the surface when relieved of the weight of the three girls.

SECRET MISSION

Loomis on His Way to Europe

NEW YORK, June 24.—On a secret mission for the state department for which he was commissioned by President Roosevelt, Francis B. Loomis, the assistant secretary of state, sailed for Southampton today on the Philadelphia. Concerning the mission, Mr. Loomis would only say:

"I am not only going as special ambassador to receive Paul Jones' body but also have been commissioned by the president to perform a secret mission for the state department while abroad. I must decline positively to state what my mission is."

"Has it anything to do with peace?" was asked.

"I can say nothing," was his reply.

Mr. Loomis said he expected that his secret mission would prevent him from returning with the warship squadron which will bring the body of Admiral Paul Jones, as he had expected to do, but that he hoped to return in about a month. Mr. Loomis added that the exercises attending the departure of the body of Admiral Jones from France would probably be held on July 7 or 8 in the American church at Paris. General Horace Porter, the retiring ambassador to France, Mr. Loomis said, has spent a large amount of his own funds in the search for and identification of the body and has not been reimbursed by the United States government.

YALE'S OFFER

WANTS ONE GAME TO SETTLE CHAMPIONSHIP.

NEW HAVEN, Conn., June 24.—The Yale baseball management today made a telephonic proposition to the Harvard baseball management suggesting that the game to be played here on Tuesday be the final one of the series. The agreement for the Yale-Harvard baseball series calls for a third game on neutral grounds in case of a tie. Yale's argument is that no tie exists if Yale wins next Tuesday because she will have won one of the two games originally arranged for and Harvard will have won none.

The dispatch from Cambridge last Thursday night, after the game on Soldier's field saying that the captains and coaches of both teams had decided to call the game played that afternoon no game, because it was a tie, was incorrect. Harvard made the proposition to declare the game null and void but Yale would not agree.

It is believed here that the matter can be settled amicably. It is understood that Harvard wishes to have the second game played at Cambridge Saturday, July 1, and the third game, in case of a tie, in New York, the date to be arranged later.

NEW TRIAL

REFUSED TO WOMAN FOUND GUILTY OF MURDER.

KANSAS CITY, Mo., June 24.—Mrs. Aggie Meyers, who was found guilty at Liberty recently of murder in the first degree, was today refused a new trial and was sentenced to be hanged on August 11. An appeal will be taken to the state supreme court. Mrs. Meyers was convicted with Frank Hottman, of killing the woman's husband.

AT YALE

ANNOUNCEMENT OF HONORS IN DIVINITY SCHOOL.

NEW HAVEN, Conn., June 24.—Announcement of honors in the divinity school in Yale was made today and included the following:

Fogg scholarships, from the class of 1906, Marion I Burton of Minneapolis, Donald J. Cowing of Scottdale, Pa., and Lucius J. Porter of Beloit, Wis.; Allis Scholarships, from class of 1906, Chas. L. Hill of Fairfield, Conn., Oscar E. Maur of Beloit, Wis., Wilfrid A. Rowell of Hillsboro, Wis.; From class of 1907, Hugh E. Brown of Dayton, Wash., Ernest H. Haig of Devils Lake, N. D., Karl O. Thompson of Springfield, Mass.

The C. Wyllys Betts prize in Yale college has been awarded.

"BLACK FRIDAY"

2000 Persons Killed and Wounded in Rioting

LODZ, Russian Poland, June 24—Yesterday, "Black Friday" in Lodz, surpassed all the horrors of "Red Sunday" in St. Petersburg. While it is not yet possible to ascertain the exact number of victims estimates place the killed and wounded as high as 2000.

The troubles here were intimated by the Social democrats and Jewish Bund, who determined to avenge their comrades killed in the rioting on Wednesday.

Thursday, the feast of Corpus Christi passed off quietly but during the night workmen attacked the patrols. In this fighting two officers and seven Cossacks were killed. One of the latter was shot by a girl of 13 years. At dawn, Friday commenced a day of terror. The city was given up to bloodshed. Anarchy and fierce street fighting prevailed all day.

BARRICADED STREETS.

Barricades were hurriedly constructed in the Jewish quarter at dawn. Men climbed to the roofs of houses cutting telephone and telegraph wires to use for entanglements in the streets while others cut down the telegraph poles and used them in strengthening the barricades which already had been constructed and in building others. Early in the day two bombs were thrown from the crowd into the barracks, killing or wounding 20 soldiers. This started the shedding of blood which continued until nightfall.

FACTORY HANDS STRUCK.

At 11 o'clock, all the factory-hands struck and flocked into the streets. Cossacks, Dragoons and infantry charged the dense, surging mobs time after time, firing volley after volley into the masses. The rioters later replied with revolvers while their comrades on roofs and in windows joined in the fusillade. Some dashed vitriol from points of vantage upon the troopers in the streets below. The burning fluid drove its victims into a frenzy and led to scenes of a terrible character.

TROOPS FIRED IN DARKNESS.

Fighting continued throughout the day and only diminished in its intensity at nightfall, when the city was plunged into utter darkness, as practically all the street lamps had been destroyed. Even then, occasional volleys and isolated rifle shots were heard in different quarters, the troops having received orders to shoot any person appearing in the streets.

The dead were carted off to the cemeteries in military wagons, the troops acting as undertakers. But this morning many dead and wounded were still lying in the streets and courtyards.

Terrible, indeed, is the plight of the wounded, for medical aid is unobtainable and many are dying for the lack thereof.

FIGHTING RENEWED.

There was a renewal of the bloodshed this morning. A regiment of Dragoons and one of infantry had been ordered hence from Warsaw.

The casualties up to noon today add 18 killed or wounded to yesterday's appalling total. So far as yet ascertained 130 persons were killed outright during the fighting on Friday, and 41 more died in the hospitals during the night. Of the wounded, 320 sustained only slight injuries, which were attended to on the spot by the ambulance surgeons. All the hospitals of the city are filled to overflowing and owing to the insufficient number of beds many of the wounded persons are lying on the floors. All the shops, stores and factories are closed and business is at a complete standstill. The rioters, this morning, attempted to set fire to the government offices, but were scattered by a strong force of troops.

WARSAW IN TURMOIL.

WARSAW, June 24.—The streets are heavily patrolled by Cossacks and infantry. A workman was murdered in the streets during the night for refusing to strike.

LOWELL BOYS

Ordained to Priesthood at Ottawa

The unique distinction of having two sons ordained to the priesthood within six months to a day is that enjoyed by Mrs. Jules Racette, of 456 Moody street, this city.

On December 17 last, Rev. Julien Racette, O. M. I., the elder of her two sons, was ordained at Ottawa and sang his first mass on December 18. The younger brother, Rev. Herve Racette, O. M. I., was ordained in the same chapel on June 17, and sang his first mass on last Sunday, June 18. At his first mass Rev. Herve Racette was assisted in the service by his brother and among the communicants present was the proud mother, Mrs. Jules Racette.

Both young men are of brilliant attainments and have bright futures before them. The elder, Fr. Julien, is 25 years old. He has not come home to this city for the last six years, his studies at Ottawa University having been uninterruptedly pursued since then. Before going to Ottawa, he passed the juniorate at Buffalo and the novitiate at Tewksbury, having previous to that attended the French parochial schools in this city.

The young priest hopes to be granted leave to come home this summer, probably early in August. When he comes he will perform here his first wedding ceremony, a cousin of his awaiting his coming to have her wedding solemnized by him.

Fr. Herve, the younger priest, is 21 years old, and has followed the same courses of preparation undergone by his brother, at Tewksbury, Buffalo and Ottawa. From Ottawa University he holds three degrees, those of Bachelor of Arts, Bachelor of Theology, and Doctor of Philosophy. When he secured his last degree he was the only one of his class to be given the honor.

Fr. Herve has now been five years without coming home once, and it will be another year, unless granted permission for an extraordinary reason, before he can leave the university, where he has one more year of theological courses to follow. Both brothers were ordained by Mgr. Duhamel of Ottawa.

Both were born in Lowell, and the home of their mother is at 456 Moody street. Their father was the late Jules Racette. With their mother lives their grandmother, Mrs. Louise Beaupre, and their two sisters.

Mrs. Jules Racette, the mother, returned yesterday from Ottawa.

CORPUS CHRISTI

FEAST TO BE OBSERVED TOMORROW.

Tomorrow, the solemnity of the feast of Corpus Christi which occurred last Thursday will be observed with special services in all the Catholic churches. Solemn high masses will be sung, followed by a procession.

FAST TRAIN

CARRYING MAIL TO THE STEAMSHIP ETRURIA.

CHICAGO, June 24.—In order to catch the steamship Etruria, which is held for hours overtime in New York, at the request of the United States post office department, 316 sealed sacks of mail, originating in Australia, are racing across the continent, so as to make up two days lost through a delay in the arrival of the Venturia at San Francisco. The mail sacks, the seals of which are not broken from the time they leave Australia until they arrive in England, weigh 18,000 pounds. They left San Francisco a few hours after the vessel reached port, but it was found they could not make connection with the Burlington fast train at Council Bluffs. A special train was made up over that line and the mail has left Chicago on its way east.

WILKE ARRESTED

In Connection With Murder of McManus

NEW YORK, June 24—Charging him with being concerned in the murder of "Eat-Em-Up" Jack McManus in the Bowery in May, the police have arrested a man who says he is a W A. Wilke, a chauffeur of Richmond, Ind. Wilke says he came to New York, a week ago in search of work after being employed in several automobile manufactories in Ohio and Indiana. He stopped at a Bowery hotel and said he had just found work when he was arrested. Wilke declared that he never knew McManus and has asked the police to inquire of his friends in Richmond, Ind. He was carrying a revolver when arrested.

MANY BIRTHS

2011 REPORTED IN NEW YORK THIS WEEK.

NEW YORK, June 24.—Births in this city at the rate of one every five minutes are recorded by the health department for the past week during which period 2011 were reported.

It was announced at the department that the birth rate of New York now has risen to about 31 per 10000 and is higher than any other city in the United States. Five or six years ago, when there was so much talk about race suicide, the birth rate here was only 26 per 1,000. Last year the rate was 30 per 1,000. The prediction is now that in 1906 it will be 32.

6000 CHINESE

WILL AID THE BOYCOTT OF UNITED STATES GOODS.

VICTORIA, B. C., June 24.—Victoria's 6000 Chinese are working energetically to aid the boycott declared by their nation against United States goods. A fund is being subscribed to aid in reimbursing coolies who lost wages at Chinese ports by their refusal to unload steamers carrying United States goods. The Chinese moreover will boycott United States goods and refuse to work for any one who is a United States citizen.

ST. JOHN'S DAY

BIG AUTOMOBILE PARADE HELD IN LEWISTON.

PORTLAND, Maine, June 24.—The observance of St. John's Day by the Fraters of many Maine commanderies of Knights Templar was favored by delightful weather. The unique feature of the day was the automobile parade at Lewiston, where the members of Lewiston commandery entertained Dunlap and Claremont commanderies of Bath and Rockland. After a clambake at Lake Grove they were taken in 75 automobiles, owned in Western Maine, for a parade. Portland commandery entertained Oriental commandery of Bridgeton with a sail in Casco Bay, and a shore dinner and theatre performance at Peak's Island. Members of St. Alban commandery, also of Portland, were guests of the Sir Knights at Manchester, N. H. Bradford commandery of Saco made a pilgrimage to the White Mountains and other commanderies suitably celebrated the day. St. John commandery of Bangor will attend divine service at the Central Congregational church tomorrow.

ANDREW HOWARTH DEAD.

WORCESTER, June 24—Andrew Howarth, one of the pioneer woolen manufacturers of the United States, is dead at his home in this city, aged 84 years. Mr. Howarth began the manufacture of woolen goods at Northfield, Vermont in 1872. He has been a sufferer from rheumatism for a number of years and for four years past has been an invalid. He is survived by one son, Francis A. Howarth.

UP TO STRIKERS

They Will Vote on Peace Terms

CHICAGO, June 24.—The "rank and file" of the striking teamsters were today given an opportunity to say whether the strike will continue or whether it will be called off and the men take their chances of getting employment. At a meeting of the teamsters' joint council it has been decided to submit to the men on strike the latest peace terms received from the employers.

It is said that the employers are inclined to take back a big percentage of their old teamsters but it must be on terms dictated by them, and unless the teamsters surrender unconditionally the fight will go on. Special meeting of the different parties involved will be called during the coming week for the purpose of taking a referendum vote.

MILITARY DAY

AT THE MERCHANTS EXPOSITION IN PORTLAND.

PORTLAND, Me., June 24.—This was military and St. John's day in the merchants exposition and military carnival. Officers and members of the 65th regiment of Montreal, with a band, arrived on the morning train, 400 strong, and were escorted to the exposition grounds by the local militia and the 53rd regiment of Sherbrooke, Canada, which arrived yesterday. During the afternoon there were exhibitions and contests by the Canadian and local companies, including wall scaling and a rope pull between the Canadian and Maine troops. This evening there will be an exhibition of guard mounting by the second division naval reserves, followed by war manouvres with blank ammunition by the combined forces of the Canadian and local militia. There will also be an exhibition of cavalry riding by a squad of riders, which includes a number who have won medals and distinction in contests that were open to all troops of the cavalry regiments of the army and others who have ridden in exhibitions at the Chicago and St. Louis expositions. There will be a suspension of all business tomorrow. A service at the military camp and dress parade and review will be held.

BIG STRIKE

INTERFERES WITH WORK ON EAST RIVER BRIDGE.

NEW YORK, June 24—A general strike of the structural iron workers has stopped progress on the Blackwells island bridge across the East River. According to President Buchanan, of the International association of Structural Iron Workers, the strike is in sympathy with one of the contracting company's main plant at Harrisburg. Several hundred men are involved.

MAYOR CASEY

PRESENTED DIPLOMAS AT THE BUTLER SCHOOL.

Mayor Casey presented the diplomas to the graduates of the Butler school this morning. The exercises were held in the school hall and were largely attended. The program as published in yesterday's Sun was carried out and in addition there was a recitation "Legend of Arbutus" by Helen Brady and a selection "Oft in the Stilly Night" was given by Misses Corrigan, Box, Wedge and Emberg and Masters Gookin, Kirane, Wikstrom and Bamford.

Wall Paper

-AT-

97 Appleton Street

BOOM LAUNCHED

Local Republicans Root For Sanderson

CANDIDACY FORMALLY DECLARED

Big Gathering at the American House

The boom for District Attorney Geo. W. Sanderson for attorney general was most successfully launched in this city at a meeting held in the American house last evening:

Among those present were Congressmen Butler Ames and Tirrell, ex-Mayors E. J. Noyes and John J. Pickman, Assistant District Attorney Bancroft of Cambridge, ex-Senator James H. McKinely, Ralph H. Stewart of Boston, exSenator H. E. Fletcher of Westford, Senator Clark of Wilmington, Representatives W. H. I. Hayes, Horton Hilton, Cecil Adams, George H. Stevens, Harry L. Timmons and William E. Westall, Charles C. Hutchinson, Robert F. Marden, George W. Poore, Ex-Senator George J. Burns of Ayer, City Solicitor James G. Hill, James F. Savage, clerk of Lowell police court; City Clerk G. B. Dadman, ex-Alderman James G. Hill, Larkin T. Trull, Charles J. Wier, Horace Ela, A. G. Walsh, Z. W. Sturtevant, E. W. Lachance, ex-Alderman Charles F. Varnum, Freeman Bill, Henry J. Fay, ex-Alderman W. D. Brown, ex-Alderman Francis P. Rivet, Sidney Bull and Roger Barrington of Billerica, John Baton of Dracut, ex-Representative James P. Ramsey, George Hartwell, E. F. Spalding, J. W. Hickey, ex-Representative Frank K. Stearns and ex-Alderman, George H. Taylor, ex-Representative W. H. Downs.

Frank E. Dunbar of Lowell called the meeting to order and said in part:

"This meeting has been called by a few of Mr. Sanderson's personal friends to give his Lowell supporters an opportunity to greet him here and to assure him of their hearty indorsement of his candidacy for the office of attorney general. It is very gratifying to observe among those present prominent republicans from the southern and other portions of Middlesex county.

"The selection of a candidate for the increasingly important office of attorney general of the commonwealth demands the exercise of great caution and discrimination by the voters of the republican party.

"While the office is an honorable one, it is peculiarly an office of labor, demanding of its occupant the possession of a keen and well-poised intellect, the highest integrity, tireless industry, a wide experience as an advocate and sound learning in the law.

"Recognizing these requirements and his possession in an unusual degree of these qualifications, the republicans from many portions of the state are urging at this time the candidacy of Mr. Sanderson for this important post.

"The requirements and the responsibilities of the office are too great to be tossed as a political honor to any 'good fellow' or to be bestowed upon any theory of political or geographical expediency. Were the office of a different character and one which might properly be conferred upon other grounds than those dictated by the supreme test of fitness and qualification, the friends of Mr. Sanderson could urge with justice and with confidence the geographical claims of Middlesex county with its 50,000 republican voters, vastly outnumbering as they do the republicans in any other county of the state, and, with few neighboring exceptions, whole sections of the commonwealth.

"Since Middlesex county was represented in the office of attorney general more than a quarter of a century ago, the office has been twice filled by a resident of southeastern Massachusetts, by a resident of the county of Essex, quite recently by a resident of western Massachusetts, by a resident of the county of Suffolk, and at present by a resident of Worcester county.

"All of the gentlemen whose names have been mentioned for this position are held by their friends and by us in high esteem, but it is no disparagement of them to say that, by reason of his training, experience, temperament, unapproachable and irreproachable integrity, his courage and ability, Mr. Sanderson is preeminently the best qualified candidate for the republican party to nominate."

A number of letters from prominent republicans were read expressing friendly feeling for Mr. Sanderson. One was from F. N. Weir of Lowell, who is confined to his home by illness.

All present were introduced to Mr. Sanderson and there were conferences regarding delegates.

At the close of the reception announcement was made of the following campaign committee for Mr. Sanderson: Hon. George R. Jones, Melrose; Hon. John K. Berry, Boston; Arthur P. Rugg, Worcester; Hon. Frederick N. Wier, Lowell; H. Heustis Newton, Everett; Ralph F. Stewart, Brookline; Col. Hugh Bancroft, Cambridge; George M. Poland, Wakefield; Joseph Wiggin, Malden; George H. Tinkham, Boston; Harry W. James, Chelsea; Arnold Scott, Newton.

SEWER WORK

Committee Heard Several Petitioners

The committee on sewers met yesterday afternoon, gave brief hearings and held a business meeting at which time and place the petition of William F. Ayer for an extension of the sewer in Varnum avenue for a distance of about 100 feet, was granted.

An order authorizing the mayor to purchase a lot of land in the Oaklands, a part of the B. F. Butler estate, was read and it was voted to introduce it at the next meeting of the board of aldermen.

As to tearing up the street car tracks in the Oaklands, Alderman Walker said Supt. Sayers had asked him to delay the work until after the mid-summer travel so far as certain sections where tracks are laid are concerned.

City Engineer Bowers said five gangs would be at work and he thought the whole job should be completed by August. The inconvenience of patrons of baseball games was discussed.

It was agreed to work in the vicinity of Spalding park at a time when baseball patrons would not be inconvenienced.

REPORT OF DEATHS

FOR THE WEEK ENDING JUNE 24, 1905.

June

15—Lorenzo A. Folsom 72, heart disease.
Abbie J. Wirt 65, carcinoma.
Helen E. Anderson 3, meningitis.
16—Gilbert C. Carr 57, old age.
Albert E. Libby 72, nephritis.
Kate Doran 41, endocarditis.
Marion L. Houston 33, pleurisy.
James Armstrong 9, drowning.
Wlayslaw Kockanek 8, drowning.
Helen Grogan 11 mos., pneumonia.
17—Annie J. Mealey 65, pulm. oedema.
Michael Sullivan 35, phthisis.
Duncan Kelly 42, pneumonia.
William Guertin 41, phthisis.
Matilda McCormick 31, tuberculosis.
Edith A. Hedin 21, pulm. tuberculosis.
18—Mary J. Donnelly 56, apoplexy.
Evelyn H. Colby 54, tumor.
Ann McGowan 54, poisoning.
Patrick H. Quinn 34, pneumonia.
19—Anna H. Hamilton 69, cer. hemorrhage.
Alice McKee 35, nephritis.
Daniel McMahon 67, heart disease.
20—Emma Cosselte 30, phthisis.
Mary Corea 8 mos., bronchitis.
Everleen Winn 3 mos., convulsions.
21—Mary Conners 61, bronchitis.
Joseph H. Bellerose 5 mos., pneumonia.
Bridget McRand 72, endocarditis.
22—Emma Hird 80, old age.
Aurore LaFleur 18, phthisis.
Stanislaw T. Wiech 1 day, debility.

GIRARD P. DADMAN, City Clerk.

FIRST TRINITARIAN CHURCH.

Rev. George F. Kenngott, pastor of the First Trinitarian Congregational church, expects to leave Lowell on Monday morning, June 26th, for Dayton, Ohio, where he is to speak at the Ohio Christian Endeavor convention, July 5-10. In his absence Mr. Arthur G. Cummings, who graduated recently from Andover Theological Secinary will supply the pulpit, conduct the prayer meetings, and attend to the pastoral duties. He may be found at Mrs. L. A. Pinkham's, 29 Anne street. The church will be open all summer.

There will be fortnightly trolley-trips to the beaches. The first one will be on Wednesday, July 19th, to Hampton Beach. The committee on trolley trips consists of Rev. George F. Kenngott, Mrs. G. B. Ellingwood, and Mr. Arthur F. Butler.

Table Tumblers—Jelly Tumblers

2c EACH, 24c A DOZEN. 1 DOZEN GIVEN AWAY WITH ONE POUND OF OUR 60c TEA.

227 Central St. — O'Brien Bros TEA DEALERS — 227 Central St.

No. 679-3. Free Delivery.

LAKEVIEW PARK

Opening of the Season

MONDAY, JUNE 26

With Barnet and Sloan's

GREATEST OF MUSICAL SUCCESSES

Afternoon 3.15 — 1492 — Evening 8.15

The First Time at Reduced Prices With a Company of More Than

30-PEOPLE-30

A Big Chorus of Pretty Girls. A Musical Gem with Countless Features

Band Concert AND GRAND DISPLAY OF Fireworks

MONDAY NIGHT ONLY

LATEST

MORE SMALLPOX

Boy Was Taken to the Contagious Hospital

Just as the contagious hospital was about to be vacated another new case of small-pox was discovered and the chances for contagion in this particular case have been very great.

The case is that of Joseph Nadeau, 16 years old. His home is at 115 Lakeview avenue. The boy or his parents did not know he was suffering from the disease. His is a very mild attack and yesterday he played in the street with other boys, so that a spread of the disease in that district is looked for.

The case was not reported to the board of health by a doctor. Somebody called the attention of Mr. Bates of the department to the boy's condition and upon examination he found he had small-pox in a slight form and ordered his removal to the hospital.

SPOTTED FEVER.

No new cases of cerebro-spinal meningitis have been reported at the office of the board of health for the last few days.

GEN. MILES

DENIES THAT HE INTENDS TO WED.

BOSTON, June 24—General Nelson A. Miles emphatically denied, yesterday, the truth of a report that has gained currency in Philadelphia that he is engaged to marry Mrs. Rush Shippen Huidekoper of that city.

The general says he has at present no matrimonial inclinations.

Mrs. Huidekoper, who is 42 years old, and very attractive, has been a widow a little more than three years. She is now in Europe, and her house at 2201 De Lancey street, Philadelphia, is closed.

General Miles has been in Philadelphia considerably of late, and from this fact evidently originated the report of his engagement. But he says it is untrue.

CLASS DAY

HOODLUMS TRIED TO BREAK UP HARVARD EXERCISES.

BOSTON, June 24.—Hoodlums broke up Harvard's class day merriment at 10.15 last night by pulling down the Japanese lanterns in the college yard and throwing thousands of men and women into darkness and confusion.

The police appeared to be powerless, and the stopping of the festivities three-quarters of an hour before the time planned spoiled the evening for large numbers.

Supposedly efficient guards had been posted at the yard gates, but the hoodlums got in some way and soon controlled the situation.

There were about 10,000 persons in the new yard in front of Sever hall, listening to the band concert, when suddenly from the gloom a man jumped up and knocked down one of the Japanese lanterns.

All eyes were focussed upon him, when suddenly the entire rows of lights were stricken down, almost in a twinkling. In an instant there was an uproar, with policemen and students running toward the centre of trouble.

Women shrieked and a few swooned, while fist fights raged.

Suddenly shouts from the rear yard called the police thither. There the lights were suddenly destroyed, too, one hoodlum pulling down the ancient flambeau that was casting a gentle glow over the yard.

Then there was darkness all over the yard.

The police were telephoned, and the exodus began. Students were posted at the gates and were told not to allow any hoodlum to escape.

Slowly and orderly the crowd walked out, leaving the police on guard at the gates, and places where the intruders might escape over the fence.

It was hoped thus to capture the miscreants, but in the dense throng it was almost impossible to identify them.

NOT AN ACCIDENT.

INDIANAPOLIS, Ind., June 24—Notwithstanding the two days of hard work in marching and field contests there has not been a serious case of illness among the 2854 athletes assembled on the fair grounds for the North American gymnastic union festival. Not a serious accident has occurred.

FREE FREE FREE
Ladies and Gentlemen and Children
Are Invited to Attend
ON SUNDAY NIGHT, JUNE 25
The ORIENTAL STERLING PALMIST, of 81 Merrimack st., Lowell, Mass., will give free tests to all that attend, and the subject for the evening will be, "WHAT IS PSYCHIC PHENOMENA?" There will be no collection or any Admission Charged, all seats are FREE. You will witness many startling things that will interest you and Marvelous Revelations will be made known to you. Doors open at 7 o'clock and free psychic Tests will be given at 7.30 p. m., at
Pilgrim Hall, 15 Palmer St., Upstairs, Lowell, Mass.

The Product of the
7-20-4
10c Cigar Factory
is now larger than that of any individual manufacturer in New England. The name R. G. Sullivan stamped on every cigar insures quality.
R. G. SULLIVAN, Mfr., Manchester, N. H.

TO LET
An up-to-date residence on Huntington street.
SMITH & CAVANAUGH,
Donovan Bldg. Tel. 267 Central St.

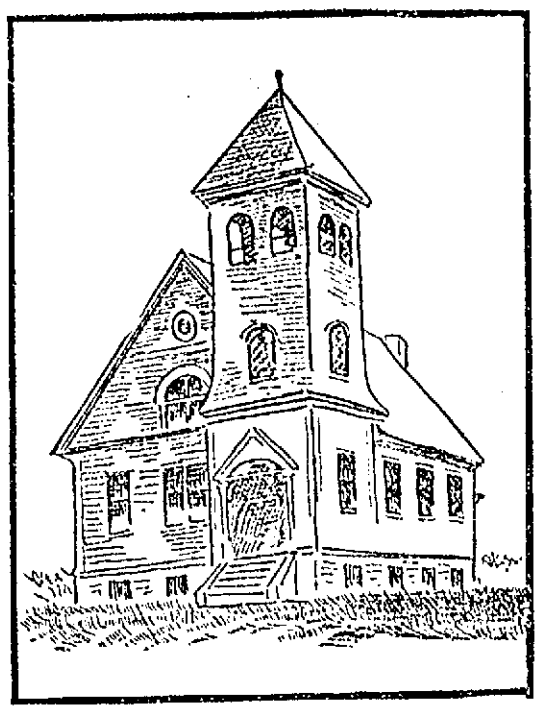

NEW SWEDISH BAPTIST CHURCH.

SWEDISH CHURCH

Will be Dedicated Tomorrow Afternoon

The dedicatory services of the new Swedish Baptist church in Olney street will be held tomorrow afternoon at three p.m. The church was completed recently at a cost of $6,000 and

REV. HERMAN LITORIN, Pastor.

the corner stone was laid in March of this year.

Rev. Herman Litorin is the pastor. The following program will be carried out tomorrow:

Hymn; Greeting, Pastor; Invocation, Rev. John A. McNight; Selection, Choir; Bible Reading and Prayer, Rev. A. E. Lindberg; singing, String Band; Dedicatory Sermon, Rev. Arthur P. Wedge; Solo, Rev. R. F. True; Address, Rev. W. H. Eaton, D. D.; Selection, Choir; Statement and Report, Pastor; Prayer, Deacon W. L. Floyd, Architect; Offering, led by Robert F. True; String Band; Building offered for dedication, Rev. Asa Dilts; Prayer of Consecration, Rev. B. F. Kingsley; Selection, Choir; Congratulations, Pastors; Announcements; Hymn, "All Hail the Power of Jesus' Name"; Benediction, Rev. N. W. Matthews, Ph. D.

YALE'S PLAN

MORE CARE ABOUT GRANTING OF HONORARY DEGREES.

NEW HAVEN, Conn., June 24.—There has been submitted to the president and corporation of Yale college by the faculty of one of the departments a proposition looking to consultation with the Yale department faculties hereafter on the matter of selecting and bestowing of the university's honorary degrees. The corporation has transferred the matter to a committee of its own. The object of the movement is that each department hereafter shall not only have influence in the method of choosing the degrees but also that each degree shall be subject to fuller investigation than hitherto. Complaint has been made in past years that the honorary degrees have been bestowed after insufficient inquiry by the committee of the corporation which under existing conditions has largely had public view of the matter.

LOWELL MEN

TOOK PART IN THE CELEBRATION AT MARLBORO.

MARLBORO, Mass., June 24.—The memory of St. Jean Baptiste was fittingly observed by the French Catholics of this and neighboring cities by a general holiday today. In the morning all the French societies in a body attended a mass celebrated by Rev. Father C. A. Barolot of Montreal, assisted by Revs. J. C. Sullivan of this city and Henri H. Theriault of Fall River. After the church services there was a parade through the principal streets participated in by about 1500 men including societies from Fitchburg, Hudson, Woonsocket and Lowell with representatives from the local militia company, the G. A. R. post and Sons of Veterans, together with many other societies. In the afternoon the feature of the program was a picnic at which addresses were made by many prominent citizens. Sporting events closed the day's program.

THE RUSSIANS

Made An Attack on Japanese Right

HEADQUARTERS OF THE RUSSIAN ARMY, Godzyadani, Manchuria, June 24.—The Russians June 21 made a reconnaissance in force against the Japanese right in the region of Cancheze. The Japanese advance post retired to Taopinga, where they have built strong fortifications and held them in force. Behind this line of positions are two other lines of fortifications strengthened by bomb proofs and entanglement. The Russian attack which forced the Japanese to summon three divisions of infantry from Kalyuan ceased with darkness and the Russian detachment retired.

CAPT. NILSEN

CROSSES OUT ALL REFERENCE TO SWEDEN.

NEW YORK, June 24—Captain Nilsen, commander of the Norwegian ship Tjomo, has demonstrated his patriotism and recorded his good ship as the first to clear this port with papers from which all reference to Sweden has been eliminated. The biggest Norwegian flag Nilsen could get was flying from the mast head when the Tjomo passed down the bay.

Capt. Nilsen reached port Monday last and showed his patriotism by ignoring the Swedish consulate until the custom house officials made him go there and enter his ship.

Then he went through the formality of presenting his papers to the consul and allowing the ship to pass under the consul's control.

The captain decided to make another effort at recognition when he visited the consulate to get his papers back and obtain his clearance papers. He sought Vice Consul Hansen and the latter filled out the papers but the captain, before signing, carefully erased the word "Sweden" and the consul, himself a Norwegian, did not argue the question. He allowed the erasures to stand, signed the papers as many times as was necessary and then shook hands with the skipper.

REVERE HOUSE

PROMINENT CITIZENS OF BOSTON WILL BUY IT.

BOSTON, June 24.—Prominent citizens of Boston have undertaken a movement looking toward the purchase and the preservation of the home of Paul Revere, which is situated in North square, this city. The raising of funds of which $30,000 will be required, is in the hands of the Paul Revere Memorial association.

In addition to having been the home of Revere, the house has the distinction of being the oldest in Boston still standing in its entirety.

WEDS A PRINCE.

PARIS, June 24.—The marriage of Prince Henry Galard De Bearn Et De Chalais to Miss Beatrice Winans, daughter of Mr. and Mrs. Ross Winans of Baltimore, Md., was celebrated today in the church of Ste Clothide. There was a large and fashionable attendance including Ambassador McCormick and Mrs. McCormick. The groom is the head of the ancient family of Bearn Berissac.

VANDERBILT WON.

PARIS, June 24.—Wm. K. Vanderbilt's Celerite won the Prix Belvedere at the St. Cloud races today.

CREWS HAVE TRIALS.

POUGHKEEPSIE, N. Y., June 24—There was a good chance for time trials on the Poughkeepsie course today and the crews of Cornell, Columbia and Penna., were sent over the course at their highest speed. The time of the respective crews was not given.

Wisconsin rowed four hard miles, no time being taken. Syracuse and Georgetown took easy practice.

MARRIAGE INTENTIONS.

The following matrimonial intentions were registered on cupid's book in the office of the city clerk today:

Euclide Vallerand, 20, 145 Fletcher street, and Alma Simard, Chelmsford.

Edward K. McGauvran, 35 years old, 859 Bridge street, salesman, and Maud C. Lewis, saleslady, 23 Methuen street.

John T. McNamara, 29, salesman, 37 Albion street, and Maria Brown, 24, at home, 56 Summer street.

Charles B. Caverno, 22, machinist, 19 Eaton street, and Bertha M. Love, 22, salesman, 64 Gates street.

COMMENCEMENT AT COLBY.

WATERVILLE, Me., June 24.—Commencement week at Colby begins this evening with the junior exhibition at the First Baptist church. President Charles L. White will give the baccalaureate sermon tomorrow morning and in the afternoon a service will be held in memory of Prof. Samuel King Smith with an address by Rev. A. W. Jackson, D. D., of Concord, N. H.

THE FRENCH NOTE

Leaves Many Points For Discussion

BERLIN, June 24, 2.03 p. m.—The foreign officials are busily engaged in studying the French note on Morocco, the unusual length of which will necessarily delay answering it. Emperor William's absence at Kiel, the foreign office says, will cause no delay in the negotiations, inasmuch as he is fully informed on all points and his decisions are promptly given.

As the study of Premier Rouvier's answer progresses the fact becomes evident that he has left many points open for discussion and from which further negotiations can continue. The greatest difference now seems to be in agreeing on whether Germany and France shall seek to reach a separate agreement before the meeting of the conference, thus eliminating many matters from international action. Germany apparently holds the view that it would be an act of discourtesy to the powers which have already agreed to attend the conference if she arranged any matters beforehand with France.

Official circles here continue to follow the affair with keen interest but without anything like excitement much less bellicose inclinations. They watch closely the movements of public opinion in France, and while it is recognized that the French people at large have grown much less chauvinistic toward Germany in the past few years corresponding with the waning influence of the nationalist clerical-military combination in French politics, some anxiety still prevails in Berlin less the leaders of the opposition to the French government again succeed in inflaming the passions of the people and arouse a storm which the opposition leaders would be unable to withstand.

STOCK MARKET

Today's Quotations on Active Stocks

The following are the closing quotations of today's stock market for active stocks:

NEW YORK STOCKS.

Am Sugar	137
Am Sugar pfd	136
A & T	82⅝
A & T pfd	103½
B & O	111
B & O pfd	97
Brooklyn Rapid Transit	67¾
Chi & Gt W	19⅛
C M & St P	176¾
C R & P	29⅝
C R & P pfd	75½
Con Gas	192¼
Del & Hud	187
Erie R R	41½
Erie 1st	79¾
Erie 2d	67
Gen Elect	174½
*Manhat Con	164½
Mo Kan & Tex	28
Mo Kan & Tex pfd	63
*Met St Ry	124¼
Mis Pac	100½
N Y Cen	143¼
N Y Ont & W	51
Penn	139
Mex Cen	24⅛
People's Gas	101½
So Pac	63¾
So Pac pfd	120⅞
Reading	97⅝
Reading pfd	91⅝
Tex & Pac	34⅝
Union Pac	125¾
Union Pac pfd	98¼
U S Steel	30
U S Steel pfd	97½
Wabash	19¾
Wabash pfd	40
W U Telegraph	91
U S Leather	13½
U S Leather pfd	111⅞

BOSTON STOCKS.

Adventure	3½
Amalgamated	51
American Wool	34⅞
American Wool pfd	104⅞
Am Tel & Tel	142½
Arcadia	1
Atlantic	14
Anaconda	10⅝
Allouez	24⅝
American Agriculture	23¾
American Agriculture pfd	90
B & M	178
Bingham	20¼
Boston	8¼
Calumet & Hecla	620
Centennial	17¾
Chicago Junction	167
Chicago Junction pfd	125
Copper Range	69½
Dom Steel	22½
Dom Coal	81½
Dom Coal pfd	117
Daly-West	13½
Elm River	2⅛
Elevated	159¾
Fitchburg	145½
Franklin	8
Granby	5⅞
Greene	22⅜
Mass	7¾
Mass Gas	44⅝
Mass Gas pfd	84½
Mass Electric	18⅞
Mass Electric pfd	62¼
Michigan	14
M C & C	3
Mohawk	50½
Mex Tel	1½
N E Tel	140
Osceola	92½
N Y, N H & H R R	197½
Old Colony R R	208
Old Dominion	25
Shannon	7½
Shoe Machinery	90½
Shoe Machinery pfd	91¼
Royal	19
Rhode Island	1⅝
Tamarack	110
Parrott	23
Quincy	100
Santa Fe	1⅞
Trinity	8
United Fruit	108½
United States Oil	10⅝
United States	29¾
Utah	42½
Victoria	3
Winona	10¾
Wolverine	103
Western Tel	18¼
Western Tel pfd	100⅞
Western Tel 5s	104½

*Ex-Dividend.

FOR SALE—Cottage of two tenements, barn, shed and hencoop, with 100 feet of land situated on Amesbury st. and Methuen road, place they call Elmere. Will sell at great bargain. Inquire of L. Marcotte, 129 Hall st.

KILLED BY A FALL

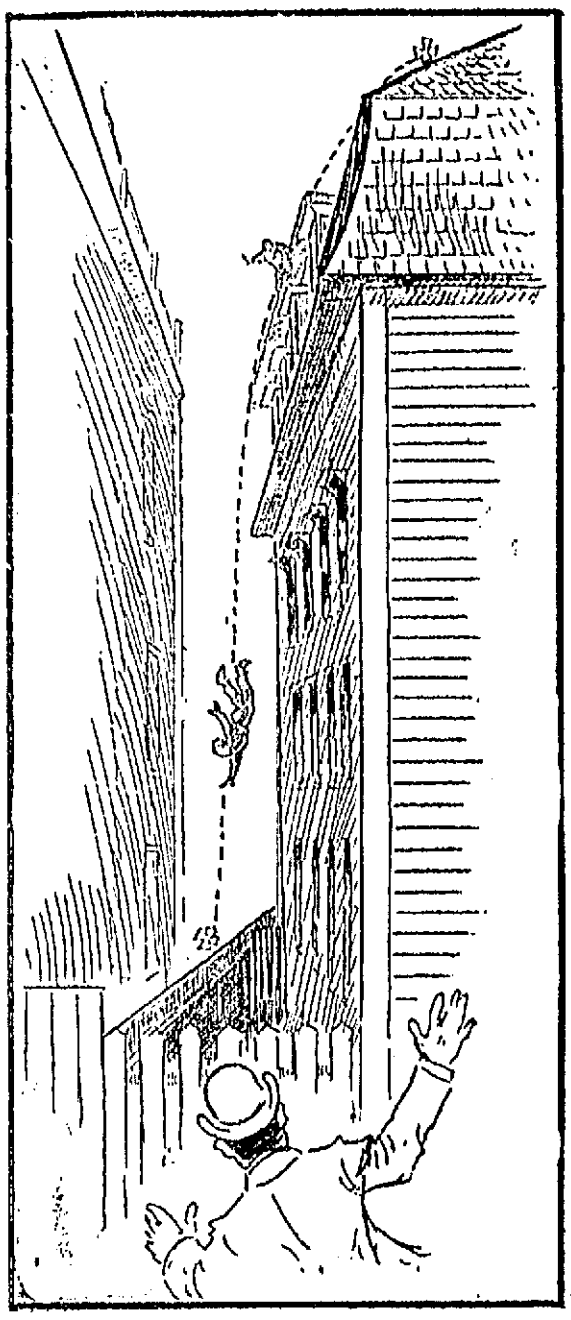

SKETCH ILLUSTRATING LEOPOLD LAROCHE'S FATAL FALL THROUGH THE SPACE BETWEEN THE TWO CROSSES.

Leopold Laroche Fell From Roof of Building

A very sad accident occurred at 321 Fletcher street late yesterday afternoon when Leopold Laroche, employed on the roof of a building, was taken with a fit and falling, staggered to the edge of the roof and then rolled off. He fell between two buildings to the ground, a distance of 35 feet. He landed on a board fence with a wooden cap, not a picket fence as stated by a morning paper and then fell in a heap to the ground. He was unconscious when picked up.

The ambulance was speedily called and the injured man was removed to the Lowell hospital where he died about 7 o'clock.

He was badly crushed about the head and back.

The unfortunate man resided at 101 Cabot street. He was a sister by trade and while some say he was taken by a fit, others think he may have been overcome by the heat.

MINOR ACCIDENTS.

Louis Morron of 86 Sumer street was seized with an attack of cholera morbus or some other disease at the Hamilton mills yesterday afternoon and it required several men to hold him down. He was removed to the Lowell hospital where he was attended.

HIS HAND HURT.

William P. Murray of 43 Walnut street suffered a lacerated wound on the left hand yesterday afternoon. He and another man were loading a heavy box upon a wagon, and the other fellow let go suddenly, crushing Murray's fingers crudely. He was treated at the Emergency hospital.

THIRTY WERE DROWNED

VIGO, SPAIN, JUNE 24.—ADVICES RECEIVED HERE TODAY FROM THE MINHO RIVER, WHICH EMPTIES INTO THE ATLANTIC NEAR CAMINHA, SAY THAT THIRTY PERSONS, PROBABLY CREW AND LABORERS, WERE DROWNED RECENTLY THROUGH THE CAPSIZING OF A BARK WHICH HAD ARRIVED IN THE RIVER FROM PORTUGAL.

HATTIE HATFIELD

Says She Knows the Guilty Parties

YARMOUTH, N. S., June 24.—Elmer E. Young, of Boston, who has been arrested in connection with the murder of the young child at Plympton last week, was removed to Digby today by Deputy Sheriff Burnham.

The deputy also took with him Elma Young, the child who was found in the woods with the murdered girl and Mrs. Hattie Hatfield, who came to Yarmouth in company with Young. Mrs. Hatfield declared to the authorities that her home was at 9 Limberry street, Charlestown, Mass. She stated that she had no doubt as to the guilty parties in the case of the Young child though she refused to explain her convictions. Several Yarmouth people offered to adopt Elma Young but Mrs. Hatfield refused to give up the child, asserting that she would take her back to Boston.

Up to the time of the departure of the train for Digby, Elmer E. Young had heard nothing from the government at Washington with reference to his alleged illegal arrest here. Yesterday Young made a formal complaint to the U. S. consul.

A FORTUNE

MAN ARRIVES JUST IN TIME TO SAVE IT.

NEW YORK, June 24.—Armed with a summons to appear before the surrogate of Boston to qualify as guardian for his children, Patrick Ferris, of Belfast, who arrived on the steamer Teutonic, was passed through Ellis Island yesterday morning without the formality of an inspection.

That Ferris was not inspected is due to the paper issued by the surrogate, requiring his appearance in Boston yesterday afternoon to qualify and claim a fortune of something over $50,000 left to his children by Mr. Ferris's sister, who died two years ago.

Mr. Ferris knew his sister was wealthy, but had not heard of her death until he read an account of the squabble between relatives for the estate. Ferris communicated with a Boston attorney, who advised him that his children had been handsomely remembered in his sister's will. Without further delay he took passage in the steerage of the White Star liner Teutonic, which was the first boat sailing, and is now in Boston, laying claim to the handsome sum left for his quintet of little ones.

On account of the fog the Teutonic had been delayed several hours, and Ferris had only four hours left in which to reach Boston court and get the money. It was a long race across the ocean, but Ferris won, and will sail back next Wednesday.

TWO BAD BOYS

They Tried to Wreck a Train

ONE SENT TO THE REFORMATORY

They Broke Into a Hardware Store

BRANDON, Vt., June 24.—Two Watertown, N. Y., boys, William and Merritt Herbert, aged 14 and 10 years respectively, who have been wanted by the police of New York for jail breaking, and by the Vermont authorities for jail breaking, burglary and attempting to wreck a train, were arraigned in the local court today on the charge of breaking and entering a hardware store in this town. They were each found guilty and William was taken to the reformatory from which he recently escaped, to serve until he is 21, while Merritt was given into the custody of his father and taken back to his home in Watertown.

According to the chief of police of Watertown, N. Y., the two lads escaped from a reform school in that place last week. On Sunday last they came to this town and on Sunday night were caught, it is alleged, breaking into a local hardware store. They were placed in the Brandon jail but escaped Thursday night. While the police were scouring the surrounding country for them it is alleged that they rolled a boulder on the tracks of the Addison branch of the Rutland railroad but the obstruction was seen by the engineer of a train bound for Leyoster Junction from Ticonderoga in time to prevent an accident. Shortly after this the boys were found and taken into custody. In the local court today they were arraigned on the charge of burglary.

THE OARSMEN

BOTH CREWS ARE IN FINE SHAPE.

HARVARD QUARTERS, Gales Ferry, Conn., June 24.—The varsity and freshmen eights practised rowing starts this morning in which the latter was the better, often getting half a length ahead. Afterwards in a brush of nearly two miles the freshmen beat out the varsity by about three-quarters of a length. Both the freshmen and varsity four-oared boarts were giving racing starts during their morning paddle.

A SLOW STROKE.

YALE QUARTERS, Gales Ferry, June 24.—The varsity eight went up stream one and a half miles this morning, rowing a slow stroke. The boat did not move smoothly as it checked between the strokes. The freshmen rowed about the same distance at an easy stroke. Auchin Closs at No. 3 was replaced by Bigelow.

The varsity and freshman four-oared crews had a race for three-quarters of a mile in which the former won by three-quarters of a length. This afternoon the two eights will race for two miles.

SUICIDE

MAN THOUGHT HE HAD SHOT HIS FRIEND.

CHICAGO, June 24—Frank R. McCammyon, a waiter, believing that he had shot a friend and was liable to arrest, committed suicide today.

McCammyon had been quarreling with his wife and when two friends interfered, he fired at one of them named Marshall. Marshall was unhurt, but McCammyon believing otherwise turned the revolver on himself dying instantly.

THE PLAGUE

CAUSED THE DEATH OF A WORKMAN.

PANAMA, June 24.—A fatal case of bubonic plague is reported to have occurred at LaBoca yesterday. The dead man had been working on board the British steamer Chili which the authorities of Guayaquil would not allow to enter that port. The companions of the deceased laborer have been isolated. Rats taken from the steamer Chili are now being examined.

SUNDAY BALL

McADOO IS DETERMINED TO STOP GAMES.

NEW YORK, June 24—Police Commissioner McAdoo issued orders to the police today to stop every baseball game in Brooklyn tomorrow, where admission is paid either directly or by sale of score cards. This will prevent the game scheduled between the New York and Brooklyn teams of the National league.

In previous attempts to stop Sunday baseball playing in Brooklyn the police have arrested the pitcher and catcher, after which the game has been allowed to proceed. Inspector Cross said today that every player who steps on the field tomorrow will be arrested.

THE EMPEROR

VISITED ALL THE AMERICAN YACHTS.

IMPERIAL YACHT CLUB, Kiel, June 24, 5.41 p. m.—Emperor William today lunched with Mr. and Mrs. Cornelius Vanderbilt on board their yacht North Star and dined with Mrs. Goelet and a party of Americans on the Nahma this evening. The emperor has visited all the American yachts. Only the small yachts raced today the most interesting contest being the second of the special class races for international competition over a 140½ mile course and in a light breeze. There were 30 entries and Wanzeo V. won. Time 4 hours, 7 minutes. Moloh was second, 4 hours, 12 minutes, 30 seconds and Tilly VI. was third, 4 hours, 12 minutes, 50 seconds.

Prince Henry who sailed the Tilly VII. worked up from ninth place to half a second behind the third yacht, Tilly VI. Prince Eitel Frederick in the Elizabeth was nineteenth.

If you want help at home or in your business, try The Sun "Want" column

FATAL AUTO CRASH

Paul Foster Killed at Woodlawn Cemetery

NEW YORK, June 24.—One man dead, three seriously injured and three others cut and bruised, is the result of last night's automobile accident in Jerome avenue near Two Hundred and Twentieth street. The wreck occurred before the gates of Woodlawn cemetery. Paul Foster, whose skull was fractured and who died soon after reaching a hospital, is said to have been a native of Boston.

The chauffeur had one leg fractured and his right ear was almost torn off. Three other men had broken limbs and were severely cut. Seven persons were in the machine. They had visited the Empire City track to witness a 1,000 mile race against time. On starting home the car sped away into the avenue, but the driver miscalculated a turn and dashed onto an iron trolley pole. The pole was broken in two, the machine was wrecked and the gasolene tank exploded. The passengers were hurled in all directions. They were picked up by other motorists and hurried to a hospital.

About the same hour a collision occurred on Ocean Parkway, Brooklyn, between a motor car and a mounted policeman. The latter sustained some broken ribs and possibly a fracture of the skull.

The chauffeur was arrested.

PERSONALS

Mr. and Mrs. Rowlandson of Pleasant street are occupying their cottage at Old Orchard beach.

Miss Knight of Boston is substituting for Miss Helen Wetmore, the soprano of the Kirk Street church choir, while the latter is abroad.

Mr. Charles W. Fletcher of Buffalo N. Y., formerly of this city, is the guest of his mother, Mrs. Henry Fletcher, for a few days. Mr. Fletcher will return to Buffalo Monday, accompanied by his mother, who is to reside there permanently.

Miss Anne Marjorie Day of the High school staff of teachers will take a position in the classical High school in Providence, R. I. her home city, next year.

Another Lowell teacher retiring this year is Miss Marietta Hill, principal of the Pond street primary school, who is going to Worcester to reside.

Miss Katherine Kelly of the Crown street school left last night for her parents' summer residence at Lake Megantic, Ont., where she is to spend the vacation months.

Mr. Freeman B. Shedd, who now spends his winters south and his summers north, with a few weeks between at his comfortable home in Andover street, has opened his place at Tilton, N. H., for the summer.

William Davis, John Laundry, Harry G. Swann, Willard Ryan and Arthur Judd are camping out at Belle Grove for the summer.

Miss Hattie A. Deane of this city attended the commencement exercises and ball this week of the Lawrence Academy and High, Falmouth, Mass., where she is spending the summer.

Mr. and Mrs. Dandenberg of Milwaukee are visiting Mr. and Mrs. H. S. Felton of Andover street.

Mr. and Mrs. Charles L. Howe of New York are the guests of Mr. and Mrs. G. C. Rock of First street, over Sunday. Mr. Howe is on to attend his class dinner at Harvard.

There were 30 or 40 Lowell people at Harvard class day yesterday.

Mrs. J. Tyler Stevens and Miss Stevens of Park street have cards out for a tea on Tuesday afternoon in honor of Mrs. Tyler A. Stevens.

Mrs. Isaac Harter of Mansfield, O., who was Miss Bessie Farrington of this city, is in town to visit her brother injured in the automobile accident.

Miss Cora Buckland of Westford street, left the city Wednesday night for Portland, Ore., where she will spend the summer at the fair. She will return in September.

Prof. and Mrs. Louis A. Olney of the Textile school faculty are spending the summer at Penacook lake in Concord, N. H.

Mrs. George A. Taylor is spending Sunday with her cousin, Miss Bertha V. Martin of Boston, at the latter's summer home in Mont Vernon, N. H.

Mr. and Mrs. Clarence W. Whidden of Huntington street leave today for their summer home at Harwich, on Cape Cod.

Mr. and Mrs. Daniel J. Burke have gone to Lexington to live.

Mr. Daniel E. Gray, formerly of Lowell and now of Boston, has been spending a two weeks' vacation with his friends in East Merrimack street.

Mr. and Mrs. Charles C. Baron have established their home at Baker's Island for the summer.

Mrs. John C. Burke of Eleventh street, is spending a few days at Barton, Vt.

Mrs. R. J. Butcher of Wilder street has gone to Rye Beach, N. H.

Mrs. Return J. Meigs and her children are at Rye Beach.

Mrs. Rowena Woodward has gone to Centre Harbor, N. H.

Mrs. L. C. Manchester has gone to South Chatham, N. H.

Mr. Joseph Marin of St. Simon, Que., and his two daughters, Mrs. Joseph Peloquin of St. Simon and Mrs. William Boucher of Auburn, Me., are the guests of Mr. and Mrs. Joseph Marin of Merrimack street, the visitors being the father and sisters of Mr. Marin.

Joseph Dubois, the blind piano tuner, who has been for the past year teaching at the Nazareth blind institute of Montreal, where he received his own education, returned home yesterday for the summer months and is at present the guest of his parents, Mr. and Mrs. Adolphe Dubois of 449 Moody street.

Miss Lillian Cognac, daughter of Emery Cognac, returned yesterday from the convent of Jesus-Marie of Levis, Que. Her brother, Wilfred Cognac, returned on the day previous from the Iberville Marist college.

Miss Irene Bousquet-Fontaine, daughter of Mrs. J. T. Fontaine, has returned for the summer months from the convent of the Presentation of St. Hyacinthe, Que.

Mr. Armand Marchand, son of Mr. Joseph P. Marchard of 42 West Third street, has returned from Three Rivers seminary for the summer vacation.

We Want to Buy

Two modern two-tenement houses in Belvidere.

SMITH & CAVANAUGH,
Donovan Bldg. Tel. 267 Central St.

REAL ESTATE IS SAFE

It is the basis of all wealth. Invest your savings in a home or tenement property now and you are sure to realize handsomely in the future.

A very nice little two tenement house in the Highlands. Rents for $25 per month.

A perfect gem of a cottage house near the American Woolen Co.'s mills. 5 large rooms, good lot of land, fruit, a bargain.

Several cottages for $300 and $1000 each.

To Exchange—A clean six tenement block for a productive farm.

E. H. WHITE

137 CENTRAL STREET

Before buying or selling your store or property or placing your

Fire Insurance

CONSULT

GORDON 219 Central Street

Office Always Open

LATE TRAIN

WILL COME TO LOWELL ON SUNDAYS.

Through the efforts of Mayor Casey the run of a late train from Boston to Wilmington on Sunday night will be extended to Lowell. The following letter which is self explanatory was received by the mayor this morning:

Boston, June 23, 1905.

Hon. James B. Casey, Mayor of Lowell.

Dear Sir—In accordance with your request I have arranged to extend the run of Sunday train number 779, leaving Boston at 10.15 p. m. through to Lowell during the summer season, and this change will take effect, Sunday July 9.

Yours truly,
LUCIUS TUTTLE, President.

REV. FR. MULLIN

RETURNS FROM HIS CALIFORNIA TRIP.

Rev. W. George Mullin of St. Peter's church returned last evening from the trip to Los Angeles, with the Knights of Columbus party. He reports a most enjoyable time and grew eloquent over the glorious climate and exquisite scenery of California. Another quite serious accident happened on the return trip though none of the Lowell party was in any way injured.

FUNERALS

CONNORS—The funeral of Mrs. Mary Connors took place yesterday afternoon from her late home, 6 Madison street. Services were held at St. Peter's church, Rev. Hugh . McDermod officiated. The bearers were Fred Marlowe, James Bradley, Edward Martin and James Connors. Burial was in St. Patrick's cemetery. Undertaker J. F. Rogers had charge.

McRAND—The funeral of the late Mrs. Bridget McRand took place this morning from her late home, 110 Dummer street, and was largely attended by relatives and friends of the deceased. The funeral cortege proceeded to St. Patrick's church where a high mass of requiem was celebrated at nine o'clock by Rev. Fr. Walsh. The choir was in attendance and sang the Gregorian mass and during the service appropriate selections were rendered.

There was a profusion of beautiful and appropriate floral offerings in evidence showing the esteem in which the deceased was held by her many friends and acquaintances.

The bearers were Messrs. Thomas Tully, John Pendergast, John Smith and John Delmore. The interment was in the Catholic cemetery where the committal prayers were read by Rev. Fr. Walsh. The funeral was under the direction of funeral director Peter H. Savage.

PATTERSON—The funeral of the late Hiram H. Patterson will take place tomorrow afternoon at two o'clock from his late home, 27 Alder street. Friends invited.

UNITED IRISH LEAGUE.

The United Irish League will meet at A. O. H. hall tomorrow evening for business. It is the meeting for the election of officers, and a date will be selected for the annual picnic.

Shampooing, Manicuring, Facial Massage and Chiropody.
MISS M. J. CALLAGHAN
Old City Hall Bldg., Room 9. Tel. 964-3.

DEATH SENTENCE IS NOW SERGEANT

Man Threw Bomb Into Police Station

WARSAW, Russian Poland, June 24.—Stephen Okrjela, the locksmith who threw the bomb into the Praga police station March 26, injuring six policemen, has been sentenced to death. The workmen threaten again to strike as a consequence and further serious disorder is anticipated.

COX A CANDIDATE.

The republican councillor committee of this district has been notified by Alfred E. Cox of Malden that he will be a candidate for councillor.

If you want help at home or in your business, try The Sun "Want" column.

To Ailing Women

A Little Sound Advice Will Help Many a Sufferer in Lowell.

No woman can be healthy and well if the kidneys are sick. Poisons that pass off in the urine when the kidneys are well are retained in the body when the kidneys are sick. Kidneys and bladder get inflamed and swollen, crowding the delicate female organs nearby and sometimes displacing them. This is the true cause of many bearing-down pains, lameness, backache, sideache, etc. Uric poisoning also causes headaches, dizzy spells, languor, nervousness and rheumatic pain.

When suffering so, try Doan's Kidney Pills, the remedy that cures sick kidneys. You will get better as the kidneys get better, and health will return when the kidneys are well. Let a Lowell woman tell you about Doan's Kidney Pills.

Mrs. L. A. Clifford, of 334 Northern street, Lowell, Mass., says: "I had quite a severe attack of kidney trouble seven years ago. Sometimes the pains were so severe that it was difficult for me to attend to my work, and when I found relief through the use of Doan's Kidney Pills I was so delighted that, I gladly recommend them through our local papers. Ever since then I have used Doan's Kidney Pills whenever I felt any symptoms of kidney trouble coming on and they have always given me the same prompt and complete relief."

For sale by all dealers. Price 50c. Foster-Milburn Co., Buffalo, New York, sole agents for the United States.

Remember the name—Doan's—and take no other.

BOSTON & MAINE R. R.

Corrected to June 5, 1905. Trains leave Merrimack street depot, Lowell, as follows:

For Boston, 5.43, 6.22, x6.45, *8.50, 9.22, 11.02 a. m.; 2.52, 4.25, x5.44 p. m. SUNDAYS, 8.45 a. m.

Trains leave Middlesex street station, Lowell, as follows:

For Boston, 5.46, 6.28, *6.39, x6.47, w6.50, 7.01, 7.21, 7.31, *7.48, x7.52, w*8.00, *8.57, w9.25, 9.33, w10.50, 11.07, *11.43 a. m.; w12.05, 12.14, w12.47, *1.56, w2.25, 2.55, w3.10, *3.47, w3.55, 4.28, w5.05, 5.22, x5.40, *6.12, w6.15, 7.00, *7.31, w9.30 p. m. SUNDAYS, 6.39, 7.21, 8.15, 8.48, 9.20 a. m.; w12.10, 2.25, w3.55, 5.10, w5.50, w8.15 p. m.

For Lawrence and Haverhill, 6.28, w6.50, z7.31, w9.30, w9.25, w10.50 a. m.; w12.05 1.28 (to Lawrence only), w2.25, 3.55, w5.05, w6.15, w7.00, w9.30, wq11.25 p. m. SUNDAYS, 8.15 a. m.; 12.10, 5.30, 8.45 p. m.

For stations between Reading and Boston, Western Division, 6.50, 9.25, 10.50 a. m.; 12.05, 12.47, 2.25, 3.55, 5.05, 7.00, 9.30 p. m. SUNDAYS, 8.15 a. m.; 12.10, 3.55, 5.30, 8.15 p. m.

For Salem, Mass., w6.28, 7.31 a. m.; w12.05, 1.28, a2.25, a3.55, w5.05, 5.28 p. m.

For Newburyport, Amesbury and Portsmouth, 6.28 a. m.; 12.05, 2.25, 3.00, 3.55, 6.15 p. m.

For Haverhill Bridge, Newburyport, Hampton, North Hampton, Portsmouth, and stations on York Beach, R. R., 3.00 p. m., until Sept. 15, inclusive.

For Exeter and Dover, 6.28, 6.50, z7.31, 8.30 a. m.; 12.05, 3.55, 5.05 p. m. SUNDAYS, 8.15 a. m.; 5.30 p. m.

For Rochester and Alton Bay, 8.30 a. m.; 12.05, 3.55 p. m. SUNDAYS, 5.30 p. m.

For Somersworth, N. H., Saco, Old Orchard and Portland, 6.28, 6.50, z7.31, 8.30 a. m.; 12.05, 3.55, 5.05 p. m. SUNDAYS, 8.15 a. m.; 5.30 p. m.

For Lewiston, Augusta, Bath, Waterville, 6.28, 6.50, z7.31, 8.30 a. m.; 12.05, 5.05 p. m. SUNDAYS, 8.15 a. m.; 5.30 p. m.

For Bangor, Belfast, Skowhegan and Rockland, 8.30 a. m.; 5.05 p. m. SUNDAYS, 8.15 a. m. (to Bangor only); 5.30 p. m.

For St. John, N. B., Halifax, N. S., Montreal and Quebec, 6.50 a. m.; 5.05 p. m. (5.05 train does not run Saturdays) SUNDAYS, 5.30 p. m.

For Eastport and St. John (via steamer from Portland), on Monday, Wednesday and Friday, at 12.05 p. m.

For Bar Harbor, Jonesport and Machiasport (via steamer Frank Jones from Portland), Tuesday and Friday at 5.05 p. m.

For Woburn, 6.28, 7.01, 7.31, *7.48, 11.07 a. m.; 4.28 p. m. SUNDAYS, 8.48 a. m.; 2.25 p. m.

For stations between Winchester and Boston, Southern Division, 5.46, 6.28, 7.01, 7.31, 7.48, 9.33, 11.07 a. m.; 1.56, 2.55, 4.28, 5.22 p. m. SUNDAYS, 6.39, 7.21, 8.45, 9.20 a. m.; 2.25, 5.10 p. m.

For Ayer Junction and Way Stations, 7.07, 11.55 a. m.; 5.01 and 5.42 p. m. SUNDAYS, 2.15 p. m.

For Amherst, Milford and Wilton, 9.01 a. m.; 1.00, 3.40, 4.07, 5.39 p. m. SUNDAYS, 2 p. m.

For Greenfield, Peterboro, Bennington, and Hillsboro, 9.01 a. m.; 3.40, p. m. SUNDAYS, 2 p. m.

For Keene and Way Stations, 9.01 a. m.; 4.07 p. m.

For Nashua, Manchester and Concord, 12.23, 7.30, 9.01, *9.39, *10.39 a. m.; 12.00, 1.00, *1.39, 3.40 (to Nashua only), 5.39, 6.27, *8.10, *9.10 p. m. SUNDAYS, 10.00 a. m.; 2.00, 6.02, 8.10, *9.10 p. m.

For Franklin, Lebanon, White River Junction, 7.30, 9.39 a. m.; 12.00, 5.39, *b8.10 p. m.

For Warner, Bradford, Sunapee, Newport, (N. H.), Claremont and Claremont Junction, 7.30 a. m.; 1.39 p. m.

For St. Johnsbury and Lyndonville via Wells River, 10.39 a. m.; *1.9.10 p. m.

For Montpelier, Essex Junction, Burlington, St. Albans, St. Johns and Montreal via Central Vermont Line, *9.39 a. m.; *12.00, *b8.10 p. m.

For Montreal and Quebec, via Montreal and Boston Air Line, *10.39 a. m.; *b9.10 p. m. QUEBEC EXPRESS, via Plymouth and Sherbrooke, *b9.10 p. m.

References:
a Via Wakefield Junction.
* Express. b Daily.
q Wednesdays and Saturdays only.
w Via Western Division.
x Via Bedford. z Via Wilmington Junct.
D. J. FLANDERS, Gen. Pass. and Ticket Agent.
H. C. TAFT, General Agent, Lowell.

COX A CANDIDATE.

The republican councillor committee of this district has been notified by Alfred E. Cox of Malden that he will be a candidate for councillor.

Ollie Saunders Gets Deserved Promotion

Ollie Saunders of 10 Coral street, this city, who enlisted in Uncle Sam's regulars 20 months ago, by good work and perseverance, has risen from the ranks in an unusually short space of time and is now quartermaster-sergeant I nthe 53rd heavy artillery now at Fort Howard, a first class gunner and one of the most popular men in the command. He has not been home since Thanksgiving day when he spent the holiday with his mother, Mrs. Annie Bagley, at his home in Coral street. Sergt. Saunders is well known in local militia circles and is an old chum of Lieut. McArdle of company M, Ninth regiment.

DEATHS

ARMSTRONG—The many friends and acquaintances of Mr. William Armstrong will be pained to learn of his death which occurred this morning at the home of his sister, Mrs. Catherine Joyce, rear of 157 Gorham street. The deceased was 35 years of age and is survived by three sisters, Mrs. John Ganley, Mrs. Mary McKenna and Mrs. Catherine Joyce, also six brothers, Robert, Thomas, James, John, Joseph and Charles.

FOR SALE

FOR SALE—Corner house lot at a bargain if taken at once, corner School and D sts. Lot is curbed, tar sidewalk, $60 sewer assessment all paid, near factories, schools and electric cars. Price $300. 276 Westford st.

FOR SALE—Grocery and variety store, all new stock with two rooms connected, good location, will sell cheap, owner leaving city. Inquire at Sun Office.

FOR SALE—70 acre farm in Billerica, crops and farm tools, good buildings, will sell at reasonable price. Inquire at Sun Office.

MILLINERY GOODS of all kinds, ladies and children's trimmed and untrimmed hats at your own prices. 95 Westford st.

FOR SALE—At Haggetts pond, Belleview grove, containing 28 acres of land, also 2 acre lot with buildings, or in exchange for city property. Address J. Greenwood & Son, 365 Essex street, Lawrence.

FOR SALE—Lodging house with fine dining rooms. Cor. Central and Tyler sts.

FOR SALE—Two cottages on Bowers ave., Willow Dale. Jos. F. Donohoe, Donovan Building.

$100 TO $250—4 house lots for sale off Tolman st., Pawtucketville. Address F., Sun Office.

FOR SALE at half its value, well furnished, good paying lodging house. Inquire at Sun Office.

MUST SELL my store and lodging house, wife sick, price no object. C. S., Sun Office.

FOR SALE—A double cylinder Knox touring car or a single runabout Knox, single cylinder, will sell one or both. Inquire at 176 Branch st.

FOR SALE—Dunlap's king of washing powder for sale by all grocers.

FOR SALE—Whole or half interest in cigar, tobacco and fruit store. Address B., Sun Office.

LOST AND FOUND

LOST—Between 19 Oakland st. and Westford, corner of Belmont st., a wrist bag containing a sum of money, a door key and shopping list. Reward at 26 Norcross st.

FOUND—At corner Dutton and Thorndike sts. a satchel containing sum of money. Owner can have by calling at 151 Branch st.

LOST—Between Merrimack and School streets a bunch of keys. Finder will please return to Sun Office.

LOST—Lady's hunting case gold watch and fob on Fletcher, Franklin or Willie sts. Reward at 404 Fletcher st.

LOST—Pocketbook containing sum of money and address of loser. Return to 660 Bridge st. and receive reward.

LOST.—Between Greenwood's store and Boston fish market, pair of eye glasses in case. Finder will be rewarded by leaving at the court house.

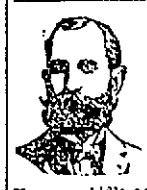

Men Come to Me

Young, middle aged and old men when in doubt, and if you want honest advice and treatment it will pay you to see me first. Do not be induced to pay big charges in advance to out of town doctors when you can get skillful and honest treatment, medicine included, here in Lowell at a moderate charge, paying as you are able to. It matters not what your ailment is, how many physicians or ordinary specialists you may have had, do not be discouraged, come to me and let me help you before it is too late. I furnish all medicines, privacy thus assured. Consultation and examination free to all patients. Call today and see.

DR. TEMPLE.

SPECIALIST FOR MEN

Rooms 10, 11 and 12 Mansur Block, 97 Central St., Lowell.
Hours 10 to 12—2 to 5—7 to 8.
Free X-Ray Examination.

The Boston & Maine Railroad having purchased the land on which my business has been conducted for the past thirty-three years, I am obliged to vacate the premises. I therefore offer for sale my entire stock of

Granite and Marble Work at Cost

A rare chance for anyone wishing to purchase a memorial of any kind.

CHAS. WHEELER

MEMBERS OF THE

ROYAL ARCANUM

THIS IS IMPORTANT TO YOU.

Send name, age, and address with amount of certificate AT ONCE to P. O. BOX 964.

SPECIAL NOTICES

REAL ESTATE MEN, PROPERTY OWNERS, ETC.—Will paper your room, furnishing paper and border to match the same including the hanging for $1.75, special prices given for work consisting of more than one room; estimates furnished on inside and outside painting, whitewashing, etc., first-class work guaranteed. Baker (The New Racket), 303 Middlesex st.

YOU MAY NOT THINK that a penny saved is a penny earned. We give away enough in a year to save many a dollar to our patrons. 16 lbs. granulated sugar for $1.00. Dickson's Tea Store, 68 Merrimack St.

THE LOWELL BATH HOUSE, 691 Pawtucket st. is now open to the public. Take Broadway cars to Rolfe St.

LAWN MOWERS and mowing machines sharpened and repaired. Called for and returned. Telephone 654-2. Robert Carruthers, corner Church and Warren sts.

PRESCOTT EMPLOYMENT BUREAU—Reliable help of all kinds wanted and furnished. Mill, farm, domestic, beach and mountain hotel help a specialty. 31 Prescott st., Lowell, Mass. Telephone 893-2.

THE SUN IN BOSTON—The Sun is on sale every day at both news-stands of the Union station in Boston. Don't forget this when taking your train for Lowell.

WANTED

WANTED—Horse for family use for his keep. Must be safe and reliable, best care and references given. H. F. Currier, Pelham, N. H.

WANTED—Children to board in country, desirable home, terms reasonable. Address Box 163, Billerica Centre.

WANTED—A store in good locality with tenement connected. Inquire at the Sun Office.

WANTED—Children to board in East Chelmsford, second house on right past city line, take Boston car.

WANTED—To buy bottom mortgage for cash, state location and amount. A B., Sun Office.

WANTED—Small tenement of 2 or 3 rooms, centrally located. Address A. L. C., Sun Office.

WANTED—Washing, cleaning and ironing. Inquire 296 Middlesex street, 4 rear.

MISCELLANEOUS

MRS. ADAMS, clairvoyant and card reader, 335 Gorham street.

MONEY—The best place in the city to borrow money is from the U. S. Loan Co., 50 Prescott st.

MRS. WILLIAM, dressmaker, shirtwaists and suits made to order at short notice. 251 Central st.

FILMS DEVELOPED FREE—In order to get you acquainted with my way of finishing amateur photographs, I will develop one roll of film free of charge, providing you will present this advertisement at my office and are not already a customer. All work is ready in twenty-four hours. Have you seen my postals? Bring in your films and have some printed. Will Rounds, 26 Central st., room 24.

HIGHEST PRICES paid for second-hand clothing. Send postal and will call. A. Stein, 313 Middlesex st.

HAVE you a good job? Keep young. Noonen's Hair Stain, at Dows and Moors' drug stores.

STARKEY'S PILE BALM cures protruding and bleeding piles without pain, easily applied, safe and sure, warranted to cure; price 50c. 176 Tremont st.

NOW IS THE TIME to have your chimney repaired, chimneys swept out from top to bottom, furnace and boilers swept and cleaned; also slated roofs repaired. Get Smith Brothers, 322 East Merrimack st.

WHITE SEWING MACHINE CO.—Ladies call and see our stock of machines. Rotary and vibrator, ball bearing, automatic lift. All up to date improvements. We repair all makes of sewing machines. Second-hand machines for sale. 376 Bridge st.

MRS. FLETCHER, 769 Gorham st., trance medium and card reader.

PIANO AND FURNITURE MOVING, in or out of town. Frank Richards, 62 Chestnut st. Telephone.

RENOVATE YOUR HOME for $2 a room. M. Goldstein Co., dealers in wall papers and mouldings. We do paper hanging, whitewashing, painting and kalsomining; inside and outside work, large and small jobs promptly attended to. 169 Chelmsford st.

NOW IS THE TIME to bring in your Panama hats and have them cleaned. We have all the latest shapes in stiff hats. We will give a hat cleaner free with every purchase of a hat at J. Delorme's, 261 Middlesex st. The famous hatter.

THE WONDERFUL DRINK GLORIA, gives youthful vigor, and a day of new life in every drink. Boyle Bros., Telephone.

CARPENTERS AND BUILDERS should order "The Chase Lock Hinge" for blinds direct from factory at a liberal discount. Box 159, Waltham.

PILES, HEMORRHOIDS—Rectal trouble sufferers. I am no free sample deposit or C. O. D. fakir. I was positively cured years standing. Have cured hundreds severe cases by the formula of a specialist of highest standing. Formula—Advice 50 cts. Treatment inexpensive. M. Adams, 220 A. Pearl st., Somerville, Mass.

GENERAL REPAIRING, tenements specially. 1 Charles Court, off Charles st. 2 flights up.

MIRACLE. The great German rust exterminator. Takes the rust off lawn mowers, cutlery, in fact everything, without labor. Once used always used. For sale by all leading hardware houses. Price 25 cents. Hugo Hill, Manufacturer.

MOTHERS—Bent's Destroyer kills lice on children, and all insects; cures dandruff and itching scalp; prevents falling hair, harmless, 25c only at Falls & Burkinshaw's, 418 Middlesex st.

LADIES—Dr. LaFranco's Compound gives positive relief; powerful combination used by 200,000 women. Price 25 cents; druggists or by mail. Address LaFranco & Co., Philadelphia, Pa.

LIMBURG—Chimney expert; chimneys swept and repaired. Residence 1123 Bridge street. Telephone.

SITUATIONS WANTED

SITUATION WANTED—To do housework in city or country, willing and obliging. Inquire 794 Merrimack st.

WANTED—A situation by respectable middle aged lady to do light housework in a small family, or to take care of child one year old. 167 East Merrimack st.

YOUNG LADY desires work as stenographer in some good office. First class typewriter, attended B. & S. Commercial school, Boston. 201 Middlesex st., room 40.

HELP WANTED

MANAGER WANTED—All sections to select agents for the famous "Game o' Skill." Lawful everywhere, fills long felt want, takes place forbidden slot machines, operated with nickels, rented or sold on easy payments. 42,000 now in use; sample sent free. Write at once for particulars. Canadian Novelty Works, Desk 35, Windsor, Ontario, Canada.

WEAVERS WANTED—Also 8 families for cotton mills, speeder tenders, carders and other work in the mills, good wages and permanent situation; we will move them at our expense and give three months' rent. Agent, 55 Park st., Fall River, Mass.

GENERAL AGENT wanted, man or woman to appoint and look after agents in Lowell and vicinity for line of toilet specialties and flavors. Receive percentage on all sales. References required. Puritan Drug Co., Boston, Mass.

WANTED—Men everywhere, good pay; to distribute circulars, adv. matter, tack signs, etc. No canvassing. National Adv. Bureau, Chicago.

EXPERIENCED COOK—Wanted at once at Quincy house, 53 Lee street.

WANTED—A cook. Apply at once at Miss Blackie's, 210 Wilder street.

WANTED—Men in middle life to sell our lawn specialties. Handsome outfit free. Liberal pay to hustlers. Oliver Brothers, Rochester, N. Y.

AGENTS make $3 to $10 a day fitting glasses; big profits; our 24-page free eye book tells how; write today. Jacksonian Optical College, College Place, Jackson, Michigan.

WANTED—To sell a 5000 spindle cotton yarn mill in South Carolina, new plant, doing good business—making money. Owners wish to retire from business. All necessary buildings and machinery, also farm lands and factory sites for sale. Correspondence invited. Address Walker, Ravenel & Co., Insurance, Real Estate, 1323 Main st., Columbia, S. C.

WANTED—To hire 2 stock fitters. Apply A. A. Flint's Box Factory, Tyngsboro, Mass.

WANTED—Young man to go partnership in Commercial View business, experience not required, no objection to traveling or experienced view man. Apply 40 Stanley st., city.

HOUSE GIRL wanted for general housework. 45 Nichols st.

WANTED—Four or five dresser tenders can find steady employment by applying to the Assabet Mills, Maynard, Mass.

JAPAN-RUSSIA WAR. Complete official history. Bonanza for canvassers. Extra terms. Outfit free. General agents wanted on salary. Ziegler Co., Philadelphia.

WANTED—Ladies of character and experience to canvass, no books, pleasant, remunerative work, good salary. Address C., Sun Office.

LADIES to do plain sewing at home on collars. Material free; good wages; steady work. Send addressed envelope for particulars. National Mfg. Co., 258 West 116th st., N. Y.

WANTED—First class table girls, chamber girls, cooks and kitchen girls for seashore and mountains; high wages; also a few general house girls wanted. Prescott Employment Bureau, 31 Prescott st., in the Jewelry store.

YOUNG GREEK (18) desires position in private family. Can talk little English and can read and write very well. John Jouron, 350 Suffolk st., Lowell, Mass.

MONEY TO LOAN

DON'T BE SHORT—Plenty of money to loan to permanent salaried people on easy weekly payments, lowest rates in the city (confidential) no publicity, no delay, special inducements for quick payments. Private office. Offices in Lowell and Lawrence. U. S. Loan Co., 50 Prescott st.

$5, $10, $15—Emergency loans for "tight" places quickly secured at the best place in Lowell. T. H. Kelley's 392 Middlesex st.

DON'T FORGET US when you need money. Call at A. Stein's, 343 Middlesex st. Money loaned on watches, diamonds and other personal property. Business strictly confidential.

MONEY ON CREDIT without security, salaried people and others. Best terms, liberal discount, commission paid. Merrimack Loan Co., Associate Building.

MONEY LOANED—Overcome your difficulties, our plan of loaning money on salaries is the most liberal to be found anywhere, easy weekly payments. All transactions confidential. Massachusetts Loan Co., Room 22, Hildreth Building.

MONEY LOANED salaried people, retail merchants, teamsters and others, without security, easy payments, offices in 50 leading cities. Tolman, room 48 Hildreth Building, 45 Merrimack st.

MONEY TO LOAN on furniture, pianos and all personal property. Private office. (Strictly confidential.) Room 5. Swan building, 26 Central st.

MONEY TO LOAN at short notice on furniture, pianos, diamonds, etc. Leases paid off and more money advanced. All business strictly confidential. Address W. E. Leinhas, room 9, Barristers' Hall.

SOMETIMES

Everyone wants money, no matter how saving a person may be one cannot foresee everything. We give the money so cheap and make the repayments so easy that it helps over a rough place in life's pathway without a jar.

CASH LOANS TO ANYONE with a salary. No security asked; a plain note is all we require.

KELLEY, the Money Lender.
393 Middlesex st.

SUMMER RESORTS

VINTON VILLA—Salisbury beach, Mass. New house, new furniture, modern improvements, on ocean front, fine bathing. Boarders wanted by the day or week. Reduced rates for July. Send for leaflet. F. V. Hooke.

THE OCEANSIDE HOTEL—Lynn Beach, now open. Lynn has the finest bathing beach on the north shore. It has a new state bathhouse, new electric line to Nahant, new sea wall and fine shore drive. The Oceanside hotel under the management of Mrs. Lottie L. Roby offers its patrons the best accommodations on the beach, at reasonable rates. Mrs. Roby will be pleased to see her old patrons and likewise many new ones.

HALL TO LET

A fine hall 30x41½ feet, with large ante-rooms, closets, etc., in the Harrington building, 52 Central street. Inquire at The Sun office.

TO LET

TO LET—Ten room house, 64 Ford st., good locality for lodgers. Apply Henry Miller & Son, 2 Wyman's Exchange.

TO LET—Five room flat with bath and set tubs and modern improvements on Andover street. Apply Henry Miller & Son, 2 Wyman's Exchange.

TO LET—House of twelve rooms, 49 Third street. Good house to let rooms. Rent low. Apply Henry Miller & Son, 2 Wyman's Exchange.

TO LET—Upstairs tenement of 6 rooms cor. Varnum and Seventh sts., Centralville, newly repaired. Rent low. Apply Henry Miller & Son, 2 Wyman's Exchange.

TO LET—Two rooms furnished for light housekeeping, gas and use of bath. 8 Stackpole st.

TO LET—Dining room in first class lodging house, fine chance for competent man or woman, particulars of Charles M. Erskine, Room 32, Hildreth Building.

TO LET—Two rooms furnished for light housekeeping, up one flight, hot and cold water. 251 Central st.

TO LET—A fine store, suitable for almost any kind of business. Would be a good chance for a woman to run a store and obtain a tenement in connection with same if desired. Inquire 876 Fairmount st.

TO LET—5 room cottage at Batchelder Place. Very desirable for family of three or four persons. Price $9. Key on premises. Wm. A. Read, 228 Liberty st.

TO LET—Rooms, offices and suites for housekeeping at the New Wentworth 253 Merrimack st. Everything new and clean, and under new management. Apply to matron.

TO LET—Suite of unfurnished rooms at 29 Bridge st.

ROOMS TO LET at 52 Central st. Inquire of janitor or at Sun Office.

A NICE OFFICE to let on the second floor of the Harrington Building, 52 Central st. Rent low. Inquire at Sun Office.

TO LET—6-room down stairs tenement at 69 Tyler st. Apply to G. H. Walker, 216 Central st. or 53 Tyler st.

TO LET—Very desirable residence, No. 95 Myrtle st. consisting of ten room house and stable. Telephone 282-13.

TO LET—Two new modern flats on Rolfe st. opp. Normal school. Private entrances, verandas, steam heat, open plumbing, hard wood floors, gas and electric fixtures. Open for inspection daily between 3 and 5 p. m.

TO LET—On a farm in Andover, Mass., a nice colonial house, 12 rooms, furnished, piazza all around, stable, nice lawns, shade trees and shrubbery, situated high, very healthy, spring water sold right off the place, near electric and steam cars. For particulars apply to J. B. Withum, Marblehead, Mass.

WE ARE HEADQUARTERS for clean, pleasant tenements at moderate rents. T. H. Elliott, 61 Central st.

OFFICE TO LET—A fine office on second floor of the Harrington building, 52 Central st. Inquire at The Sun office.

ROOMS TO LET—In the Harrington building, 52 Central st. Inquire at The Sun office.

TO LET—Corner Windsor & Westford streets two six room flats, all hard wood floors; steam heat, continuous hot water and gas range furnished. All modern conveniences. Apply James H. Walker, 43 Fletcher street. Tel. 911-2.

PALMISTRY

PALMISTRY is a science. Marvelous revelations by the famous Sterling Palmist; fair and square in all his dealings with the people. Oriental Temple of Palmistry and Astrology, 81 Merrimack street. Have your hands read. Charges to live. Have your hands read are 25 cents and 50 cents. Office hours 9 a. m. to 9 p. m. daily and Sunday. Ladies and gentlemen are invited to investigate. He has dozens of splendid recommendations from governors, mayors, sheriffs, chiefs of police, judges, lawyers, councilmen, railroad officials and from several of the leading newspapers in America, as to his ability, and if you would like to read the recommendations he will gladly show them to you in his office, 81 Merrimack st., up stairs, one flight. Ladies can visit him without fear of having their confidence betrayed, and gentlemen need have no fear of being imposed upon. All will find in him a reliable medium and palmist, and a gentleman as well. He gives dates, facts and figures, reliable information on all business undertakings, warns you of coming dangers, averts trouble, sickness, etc., guides you aright in all affairs of life, marriage, divorce, love, law and speculation; tells if friends are true or false. He has made it his life study, and has now reached such a highly developed condition that he can read your life like a book and give you proper advice. Telephone 1390.

REAL ESTATE FOR SALE

FOR SALE—At easy terms, beautiful 7 room cottage just finished at 15 Barrington street, well built with pantry, bath, hot and cold water, three piazzas, sewer connection, concrete walks, large garden with apple trees. Ideal home for small family. Apply after 6 p. m. at 95 Agawam st.

FOR SALE—Six room cottage and one acre good land in Pawtucketville, city water, price if sold at once, $800, small amount down. 100 farms and 600 houses for sale by A. J. & H. W. J. Howe, Courier-Citizen Bldg.

VALUABLE CORNER LOT for sale containing about 4500 feet, suitable for the erection of a 9 tenement block, situated by the North common. No better site for building can be found. Owner about to leave the city. Apply to C. F. Keyes, 52 Central st.

FOR SALE—At a sacrifice, two elegant new cottages of 8 rooms, pantry and bath room, city water and sewerage on Weed st. Inquire Peter O'Neill, 120 Bowden st.

MUST BE SOLD AT ONCE

Nine-room house, bath, steam heat, stable and carriage shed. 4500 feet of land, on High street.

SMITH & CAVANAUGH,
Donovan Bldg. 267 Central St.

Eugene G. Russell

Real Estate and Fire Insurance
Lowest Prices Lowest Rates
407 MIDDLESEX STREET,
NEAR DEPOT

INFORMATION WANTED

NOTICE—DIVORCES

Strictly private advice and book free. Short wait, prompt, efficient, references everywhere, success in all counties in Massachusetts, lowest fee, easily paid. Our only office. Lawyer, 47 Court St., Room 11, Boston, Mass.

CROSS LOST GAME

Gave Three Men Bases on Balls

AND FORCED IN WINING RUN

Held New Bedford Down to Three Hits

Lew Cross held New Bedford down to three hits yesterday and then gave them the game by forcing in a run, sending three men to bases on balls in succession. Only for that Lowell might have won.

Very light hitting on both sides characterized the stick work. Each team made a run in the second inning through errors and bases on balls. New Bedford scored the only other and the winning run in the sixth, when after Kehoe had made a bunt hit, Cross sent three men to bases in succession and forced in a run. McLaughlin played well at short and Mullaney caught a fly on a onehand grasp after a hard run. The score:

NEW BEDFORD.

	ab	r	bh	po	a	e
Kavanaugh cf	4	0	0	3	0	0
Mullaney lf	4	0	0	3	0	0
Valdois 3b	4	0	0	2	2	0
Burrill 1b	4	0	0	7	1	0
Kehoe rf	2	3	1	0	0	0
D. Murphy ss	3	0	1	3	4	1
Coveney c	3	0	1	9	0	0
Taylor 2b	3	0	0	2	3	1
Klobedanz p	2	0	0	0	1	0
Totals	28	3	3	27	11	2

LOWELL.

	ab	r	bh	po	a	e
Connors 2b	4	0	0	2	2	0
Grant cf	3	0	0	2	0	0
Bigbie lf	4	0	1	3	0	0
J. Jackson 3b	4	0	2	3	2	0
Wall 1b	4	0	0	10	0	0
McLaughlin ss	3	1	1	0	4	1
Tierney rf	2	0	0	0	0	0
O. Jackson c	4	0	1	4	0	0
Cross p	3	0	1	0	1	0
Totals	32	1	6	21	9	1

New Bedford .....0 1 0 0 0 1 0 0 *—3
Lowell .....0 1 0 0 0 0 0 0 0—1

Two base hit—J. Jackson. Sacrifice hit—Tierney. First base on balls—By Cross 6, by Klobedanz 2. Struck out—By Klobedanz 7, by Cross 4. Double play—Taylor,—D. Murphy and Burrill. Umpire—McCloud. Time—2.11. Attendance—300.

NEW ENGLAND LEAGUE RESULTS.

At New Bedford—New Bedford 2, Lowell 1.
At Manchester—Manchester 3, Haverhill 2.
At Concord—Lynn 4, Concord 3.
At Fall River—Fall River 3, Nashua 2.

N. E. LEAGUE STANDING.

	Won	Lost	P. C.
Fall River	23	14	.622
Manchester	25	16	.610
New Bedford	22	18	.550
Haverhill	18	16	.530
Lynn	19	20	.487
Concord	19	20	.487
Lowell	14	25	.350
Nashua	13	24	.351

GAMES TODAY.
(New England League.)
Lowell at New Bedford.
Nashua at Fall River.
Concord at Lynn.
Manchester at Haverhill.

AMERICAN LEAGUE RESULTS.

At Boston—Chicago 3, Boston 1.
At Philadelphia—Philadelphia 8, Cleveland 0.
At Washington—Washington 4, St. Louis 1.
At New York—New York 7, Detroit 0.

AMERICAN LEAGUE STANDING.

	Won	Lost	P.C.
Cleveland	32	17	.653
Chicago	31	20	.608
Philadelphia	33	21	.604
Detroit	27	24	.550
Boston	22	26	.458
New York	20	29	.408
Washington	21	33	.290
St. Louis	19	34	.358

GAMES TODAY.
(American League.)
New York at Boston.
Philadelphia at Washington.
Chicago at Detroit.
St. Louis at Cleveland.

GAMES SUNDAY.
Cleveland at Chicago.
Detroit at St. Louis.

NATIONAL LEAGUE RESULTS.

At Pittsburg—Pittsburg 5, Brooklyn 1.
At St. Louis—Chicago game postponed; wet grounds.

NATIONAL LEAGUE STANDING.

	Won	Lost	P. C.
New York	42	16	.700
Pittsburg	35	25	.583
Philadelphia	31	24	.564
Chicago	34	27	.557
Cincinnati	32	27	.543
St. Louis	25	34	.424
Boston	19	33	.333
Brooklyn	17	42	.288

GAMES TODAY.
(National League.)
Boston at New York.
Brooklyn at Philadelphia; two games.
Chicago at St. Louis.
Cincinnati at Pittsburg.

GAMES SUNDAY.
Pittsburg at St. Louis.
Cincinnati at Chicago.

DIAMOND NOTES.

Lowell at New Bedford.

Couldn't help losing yesterday's game.

With the teams bunched as they are and evenly matched, the fans along the N. E. circuit may now look for good baseball.

In every city where Jimmy Jackson plays he makes an impression both on the fans and the sporting writers, and we predict that before the season closes his little brother Owen will do likewise.

"What makes the ball taste so peculiar?" said one of the young men who officiated for New Bedford as box artist, and who was trying to wet it with saliva for the purpose of throwing the spit ball. No one could answer. A second attempt to wet the ball caused the pitcher much annoyance because of a funny sensation in the mouth. There was nothing on the cover to show the cause of the heat. Foxy Fred Lake had been handling it, however, and the players suspected a trick. They are yet mystified, but it is a good guess that oil of mustard is the surest preventative of spit balls now on the market. Vaseline rubs off, but the oil of mustard gives the ball that "dark brown taste" which follows a lot of highballs—Lynn Item.

You've got to go some to beat the old man. What?

Apitezo
gives strength and rosy health

BASE BALL
MONDAY
Lowell vs. New Bedford
Game called at 3 o'clock.

Gun Powder, 10c lb.
Revolvers, Blank Cartridges, Horns, Cowbells, Flags Etc., For the Glorious Fourth
W. T. S. BARTLETT
653-659 Merrimack St.

Get Ready for the FOURTH

FREEZERS
We have the WHITE MOUNTAIN, from 1 pt. to 20 qts.
Also Ice Shavers, Lemon Squeezers, Etc., Etc.

FLAGS
All sizes of Wool Bunting Flags.

HAMMOCKS
A fine selection, 75c and upwards.

CROQUET
$1.00 set and upwards.
LAWN SWINGS, $3.50.

The Thompson Hardware Co.
254-6 MERRIMACK ST.

Alaska Ice Cream Freezers

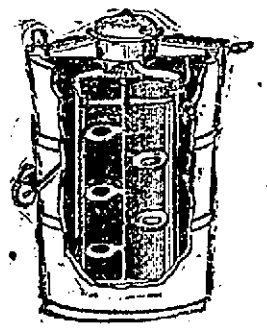

2 Quart, $1.75
3 Quart, $2.00
4 Quart, $2.25
6 Quart, $3.00
8 Quart, $4.00

WE CLAIM FOR THE ALASKA:
Better Results with Less Labor—Water Proof Tubs—Galvanized Hoops that stay on—Cans never found lacking in Durability—.
THE BEST FREEZER MADE

SMITH & LAWRENCE
47-49 MARKET STREET

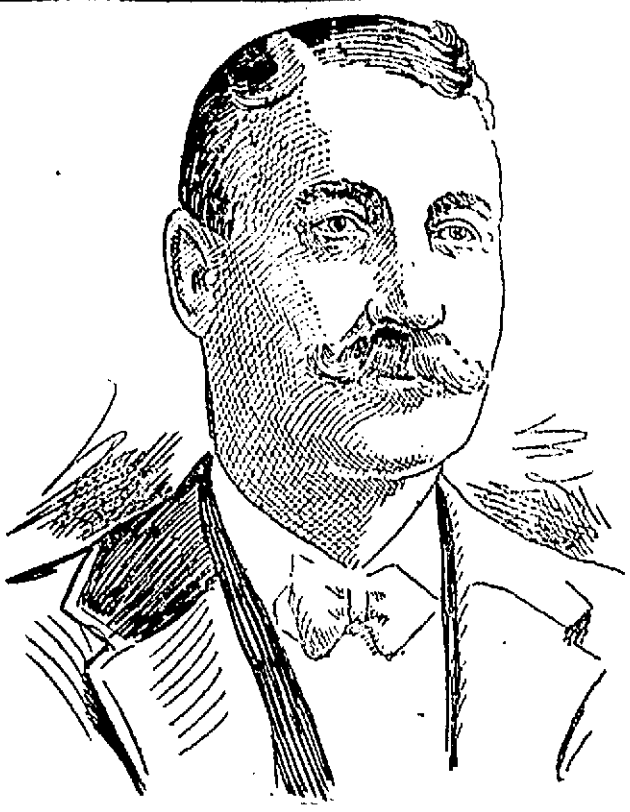

GEORGE L. HUBBARD, CHIEF MARSHAL OF THE PARADE.

ORDER ISSUED

By Chief Marshal of Parade

SIX DIVISIONS ARE BEING ORGANIZED

Many Organizations to Take Part

Chief marshal of the Fourth of July parade, Mr. George L. Hubbard, has issued his first general order which is as follows:

General order No. 1—

The following gentlemen have accepted positions as marshals of divisions:

George E. Putnam, chief of staff; George L. Hubbard, chief marshal; Charles H. Molloy, adjutant. Chief marshal's staff—Chapeau, dark coat and vests, white pants and leggins, gauntlets.

1st Division Military—Dr. Omer P. Porter, marshal, black G. A. R. hats, dark coat and vests, white pants and leggins, gauntlets.

2nd Division Organizations—Daniel W. Bugbee, marshal; white straw hats, dark coat and vests, white pants and leggins, white gloves.

3rd Division Slambang—James H. Walker, marshal; light G. A. R. hats with cords, white pants and leggins, white gloves.

4th Division French—Joseph Harvey, marshal; same as 3rd division, except silk hats.

5th Division Merchants—John A. Simpson, marshal; same as 3rd division.

6th Division Automobile—Harry H. T. Read, marshal; they will be obeyed and respected accordingly.

GEO. L. HUBBARD, Chief Marshal.
GEO. E. PUTNAM, Chief of Staff.
CHARLES H. MOLLOY, Adjutant.

The chief marshal has had many inquiries from organizations about joining in the slambang parade, and from all appearances, he says, the parade will be a great big success.

A great many clubs about town are making arrangements to join in the parade. The Benjamin Franklin Debating club will introduce a feature in keeping with the dignity of the club and, as has already been stated in The Sun, the Chapel Hill associates will turn out in full force. The feature they will introduce is being kept secret, but it is understood that it will be a prize winner. The Bohemian club will introduce the "Bosco" "eat 'em alive" feature, and there are a number of organizations that have not decided upon features but have voted to join in the slambang parade.

The newspaper writers have decided to add to the gaiety of nations and will introduce an interesting feature. The scribes will burlesque a meeting of the common council and they will not have to exaggerate very much to make horrible the feature.

A committee of three has been appointed and they will have their brother scribblers in line and in hot uniform for the slambang. Nothing in the line of attire barred except vests a la F. F. F.

NOT FOOD

ATTORNEY GENERAL SAYS IMPURE LIQUORS MAY BE SOLD.

HARRISBURG, Pa., June 24—Attorney General Carson decided yesterday that liquors are not foods, and that under the pure food law of 1895 the state dairy and food department must stop prosecutions for the sale of adulterated liquors. He also decides that the state health board and pharmaceutical board has no authority to prosecute dealers.

The dairy and food department has been active in arrests of dealers who have been caught selling adulterated liquors. The fines, Mr. Carson decides, need not be returned.

SUNDAY SERVICES

TO BE HELD AT THE DIFFERENT LOCAL CHURCHES.

BAPTIST.

Branch Street—Middlesex st. at easterly junction of Branch and Middlesex st. Rev. Asa R. Dills, pastor. Morning service at 10.30, Sunday school at 12. Young People's meeting at 6.45, evening service at 6.30.

Chelmsford Street Freewill—Chelmsford st., cor. Plain. Rev. Albert E. Kenyon, pastor. Morning service at 10.30. Sunday school at noon.

Morning, sermon by pastor; evening, People's service.

Fifth Street—West Fifth st. Rev. Orville Coats, pastor, 727 Bridge st. Morning service at 10.30. Bible school at 12, evening service at 6.30.

Rev. F. A. Whittier, evangelist, will preach at 10.30 a. m. and at 6.30 p. m. Bible school at noon. Morning subject—"The Grace of God;" evening subject—"The Question of Questions." Special music both morning and evening.

Mt. Vernon Free Baptist—Mt Vernon cor. Butterfield st. Rev. F. E. Carver, pastor.

Immanuel—Blossom st. Rev. Robert F. True, pastor. Morning service at 10.30, Y.P.S.C.E. at 5.30, evening service at 6.30.

Morning, "That Child of Yours," evening, annual children's day exercises by the Sunday school. Special music by the choir and children.

First—George st., cor. Church st. Morning service at 10.30. Sunday school at 12. Junior Young People's society at 5.15, evening service at 6.30.

First Freewill—Paige st., Rev. D. H. Martin, pastor. Morning service at 10.30, Sunday school at 12, evening service 6.30.

French Baptist Church—Gorham st., cor. West Sixth, Rev. Isaac La Fleur, pastor.

North Tewksbury Baptist, Rev. C. L. Pierce, pastor. Morning service at 10.30. Evening at 6.30.

Worthen Street—Rev. Arthur P. Wedge, pastor. Morning service at 10.30, evening service at 6.30 C.E. meeting 5.15.

Morning, "Babylon's Rivers," children's sermonette, "A Swarm of Bees;" evening, "Naaman, the Leper."

North Billerica—Chester H. Howe, pastor; morning service at 10.45, Sunday school, 12.10; Junior Christian Endeavor at 3.30; evening service at 7.

Morning, "Vacation Religion;" 4 p. m., open air service.

CATHOLIC CHURCHES.

Second Sunday after Pentecost.

The gospel read in the mass and made the general sermon subject is taken from St. Luke's XIV: 16-24.

St. Patrick's—Masses will be sung in the basement at 7, 8, 9, 10 and 11. The 10 o'clock mass will be exclusively for the children, while the 11 o'clock mass will replace the usual high mass.

St. Peter's—Gorham st. Rev. Michael Ronan, rector. First mass at 6, second mass at 7, third mass at 8 (new church), children's mass at 9 (old church), fourth mass at 9, high mass and sermon at 10.30, Sunday school at 2, vespers at 7.

St. Michael's—Sixth st. Rev. John J. Shaw, pastor. First mass at 6.30 children's mass at 8.15, second mass at 9, high mass and sermon at 10.30. Sunday school at 1.30, vespers at 3

Immaculate Conception (Oblate Fathers) East Merrimack st. between Brown and High. Rev. E. A. Deegan, O.M.I., pastor. First mass at 6, second mass at 7.30, children's mass at 9, high mass and sermon at 10.30, Sunday school at 2, vespers at 6.30.

Church of the Sacred Heart (Oblate Fathers), Moore st., opp. Andrews st., Rev. John P. Reynolds, O.M.I., pastor. First mass at 6, children's mass at 8, second mass at 9, high mass and sermon at 10.30, Sunday school at 2, vespers at 6.30.

St. Jean Baptiste (Oblate Fathers), Merrimack st., cor. Allen. Rev. Joseph Mangin, O.M.I., rector. First mass at 7, children's mass at 8.30 high mass with sermon at 10, vespers at 6.15.

St. Joseph's (Oblate Fathers), Lee st. Rev. Leon Lamathe, O.M.I., rector. First mass at 7, second mass at 8.30, high mass and sermon at 10, vespers at 3.

St. Louis—West Sixth st., Rev. J. N. Jacques, rector. First mass at 7, second mass at 8.30, high mass and sermon at 10, vespers at 3.

St. Anthony's (Portuguese) Gorham st., cor. Congress. Rev. Joaquin V. Rosa, pastor. First mass at 7.30, second mass at 9, and high mass and sermon at 10.30, vespers at 3.30. Sunday at 8.30 Holy Hour of Adoration.

Church of the Holy Trinity (Polish) High st.—First mass at 8, high mass and sermon at 10.30, vespers at 4.

CONGREGATIONAL.

Eliot—Summer st., cor. Favor. Rev. E. Victor Bigelow, pastor, Rev. J. M. Greene, D.D., pastor emeritus. Morning service at 10.30, Sunday school at 12, Y.P.S.C.E. at 6, evening service at 7.

Morning, "The Cripple's Christ;" evening "The Soul's Fourth."

Evangelical—Tyngsboro, Rev. Sarah A. Dixon, pastor. Morning service at 10.45, Sunday school at 12, Y.P.S.C.E. at 6.30, evening service at 7.

First—Merrimack st. opp. public library. Morning service at 10.30, Sunday school at 12, Y.P.S.C.E. at 6.30, evening at 6.30.

Preaching by Rev. C. H. Williams of Cambridge. Morning, "Unfaltering Faith;" evening, "The Extended Hand."

First Trinitarian—Dutton st., cor. Music Hall av. Rev. Geo. F. Kenngott, pastor. Morning service at 10.30, Sunday school at 12, evening service at 7.

Morning, "The Last Command." Lord's supper, baptism and reception of members. 7 p. m.—Vespers. Subject, "The Commencement." Anniversary service.

French—Bowers st., cor. Fletcher, Rev. T. G. A. Cote, pastor. Morning service at 10.30, Sunday school at 12, evening service at 6.30.

High Street—East Merrimack st., cor. High. Rev. C. W. Huntington, D. D., pastor. Morning service at 10.30. Sunday school at 12, Y. P. S. C. E. at 6.15, evening service at 7.

Rev. Joseph R. Seaberry of Wellesley Hills will preach at the morning service.

Highland—Westford st., cor. South Canton. Rev. T. Clayton Welles, pastor. Morning prayer at 10.10, sermon at 10.30. Sunday school at 12, evening at 6.30.

Preaching morning and evening by the Rev. Stanley F. Allbright of Dorchester, Mass.

Hillside, Dracut—Rev. J. A. McKnight, pastor. Services at 10.30; Sunday school and pastor's class at 12; Y.P.S.C.E. at 6.15; evening service at 7.

Kirk Street—Kirk st., opp. French. Rev. Geo. H. Martin, D.D., pastor.

Central Congregational church, Chelmsford; Rev. A. F. Earnshaw, pastor.

Centre—Dracut. Morning service at 10.45, Sunday school at 12, evening service at 7.

Morning, Rev. J. A. McKnight will preach in exchange with the pastor; evening, Rev. Owen James will preach.

Pawtucket—Pawtucket sq. Rev. Edwin B. Smith, minister. Morning worship at 10.30, Sunday school at 12, Y.P.S.C.E. at 6, evening service at 7.

Pelham Church—Rev. J. L. Hoyle, pastor. Preaching at 10.45, Sunday school 12.

Second Congregational church, North Chelmsford, Rev. D. A. Hudson, pastor.

Swedish—London st. Rev. F. A. Lindholm pastor. Morning service at 10.30, Sunday school at 12, evening service at 7.

EPISCOPAL.

St. Anne's corner Kirk and Merrimack streets, Rev. A. St. John Chambre, D. D., rector.

Holy communion, 7.15 a. m.; full service and sermon, 10.30 a. m.; evening prayer and sermon, 7 o'clock; Sunday school, 12m.

House of Prayer—Low mass, 8 a. m.; high mass at 10.45.

St. John's—Gorham st. near court house, Rev. Leander C. Manchester, rector—Morning service at 10.30; Sunday school at 12, evening service at 6.30. Communion first and third Sundays and on the greater festivals.

All Saints—Chelmsford. Services and sermon at 10.45, Sunday school at 12, evening service at 7, Holy Communion at 10, first Sunday in the month 10.45.

LUTHERAN.

Swedish—Meadowcroft st., near Moore. Rev. P. E. Asley, pastor, Sunday school at 9, morning service at 10.30, evening service at 7.

METHODIST.

Centralville M. E.—Corner of Bridge and Hildreth streets, Rev. Geo. Whitaker, pastor—preaching at 10.30 a. m. and 6.45 p. m.; Sunday school at 12 o'clock; Epworth league at 6 p. m.

Morning, Rev. E. P. Herrick will preach; evening, "Why Be a Christian?"

Central Methodist, corner Paige and John streets, Rev. W. W. Shenk, pastor. Preaching at 10.30 a. m.; Sunday school at 12m; Junior League at 4 p. m.; Epworth League, 6.30; preaching at 6.30; French service at 2.30 p. m., Rev. E. D. Lupien in charge.

Morning, "Jacob After Peniel—or the Secret of Overcoming;" evening, "Hopeless Moments a Christian's Victory."

First Primitive—Gorham st., cor Ellsworth, Rev. Nathaniel W. Matthews, pastor. Morning service at 10.30, Sunday school at 12, evening service at 6.30.

Morning, Rev. George Dean in exchange; evening, "The Christian's School."

First Swedish—Moore st., cor. Bourne, Rev. Oscar W. Johnson, pastor. Morning service at 10.30, Sunday school at 2, evening service at 6.30.

Berean Primitive Methodist, Rev. Barrelo Markman pastor.

Morning, "Restoration;" evening, address by pastor.

Highland—Loring st., cor. Grove, Rev. B. F. Kingsley, pastor. Morning service at 10.30, Sunday school at 12, evening service at 6.30.

St. Paul's—Junction of Hurd and Warren sts., Rev. Geo. B. Dean, pastor. Morning service at 10.30, Sunday school and Bible class at 12, evening service at 6.30.

Morning, the pastor will exchange with Rev. N. W. Matthews of the First Primitive church. 6 p. m., the Epworth league holds an open air service in front of their church; 6.30, the pastor will preach "A Stone in the Way."

Worthen Street—Rev. E. P. Herrick, pastor. Morning service at 10.30. Sunday school at 12. Epworth league at 5.30, evening service at 6.30.

MINISTRY-AT-LARGE.

Free Church, Middlesex street, near South. Rev. George C. Wright, minister. Morning, "The Key That First Unlocks the Meaning and the Aim of Life."

PRESBYTERIAN.

First—Appleton st., cor. Davis, Rev. James M. Craig, pastor. Morning service at 10.30; Sunday school at 12; evening at 7.

Morning, "The Past;" evening, "The Suffering Servant of Jehovah."

Westminster United Presbyterian, Tyler street. Rev. A. P. Gibson, pastor. Services, 10.30 a. m. and 7 p. m.

UNITARIAN.

First—Merrimack st., opp. John. Rev. Chas. T. Billings, pastor. Regular morning service at 10.45, Sunday school after morning service.

Morning, "Speaking the Truth in Love."

Chelmsford Centre Unitarian—Rev. A. D. K. Shurtleff, pastor. Morning service at 10.45. Young people's guild at 7.

UNIVERSALIST.

First—Hurd st., Rev. Caleb E. Fisher, pastor. Morning service at 10.30, Y.P.S.C.E. at 6.

Morning, "Wanted—A Man."

Grace—Princeton st., cor. South Canton, Rev. Ransom A. Greene, pastor. Morning service at 10.30, Sunday school at 12.

Morning, "Greatest Among Men." Sunday school at 12.05. Y. P. C. U. at 6.30.

LOWELL, SATURDAY, JUNE 24, 1905.

A. G. POLLARD & CO.
"THE STORE FOR THRIFTY PEOPLE"

These Specials for the Last Saturday in June, Today

In Women's Wear

Covert Coats, re-marked from $5.00, $7.50, $10.00 and $15.00 to $2.98, $3.98, $5.00 and $7.50
Rain Coats, re-marked from $12.50, $15.00, $16.00, $18.00 and $25.00 to half price and less.
White Linen and Pique Skirts, worth $1.98, only.....$1.50 Each
East Section, Second Floor.

Mercerized Sleeveless Vests, 38c quality, slightly imperfect, only 19c Each
Jersey Pants, made with yoke, hand lace trimmed, were 25c, only 19c Each
Fine White Lisle Pants, lace trimmed, were 50c, only.....29c Each
West Section, Left Aisle.

In Men's Wear

Negligee Shirts, have been $1.00 and $1.50, good styles, good values at former prices. Today we offer them at only.....69c Each
Half Hose—Summer weight, have been 25c and 50c, plain and fancy, now.....12½c and 25c a Pair
Underwear—Lisle or mercerized cotton, regular price $1.00 and $1.50, only.....69c a Garment
WASHABLE FOUR-IN-HANDS, including nine cluny silks, plain cheviots and mercerized fancies, only.....25c Each
SUSPENDERS—Heavy lisle webbings, leather ends, cast offs, etc., 50c grade.....25c a Pair
East Section, Left Aisle.

UNION MADE OVERALLS—Regular 50c and 75c grades, only 39c a Pair
Palmer Street, Basement.

In Boys' Wear

Washable Trousers, made of printed cheviots, 19c grade, only 10c a Pair
Trousers of Covert Cloth, bloomer pattern, 39c quality, only..25c a Pair
Russian and Sailor Suits, made of washable stuffs, regular price 75c, only.....49c a Suit
Palmer Street, Basement.

In Infants' Wear

Low Neck and Short Sleeve Lawn Dresses, chambrays, lace trimmed were $2.50, only.....98c
Short Dresses, sizes 2, 3 and 4 years, were sold at $1.00 and $1.50, only.....50c Each
Little Bonnets, re-marked from 25c, 50c and $1.00 to 10c, 25c and 50c
East Section, Second Floor.

Household Goods

Great Bargains are offered in Grey Enameled Ware, first quality from one of the best makers. All the different Pots, Kettles and Pans are here for you at a third less than a week ago.
White Mountain Ice Cream Freezers can be bought here today at about ¼ off what you're usually asked.
Merrimack Street, Basement.

At the Innovation

Special cold concoctions for today.
Remember that Innovation Soda is the Coldest, the Purest, the Most Delicious.
TODAY—Ice Cream Soda—Page's ice cream—with crushed fruits, only..... 5c
A Maple Walnut Sundae, 10c.

Tea and Coffee For 75c

5 pounds Sugar,
1 pound Coffee,
1½ pound Tea,
1 can Pet Cream.

Persian Nerve Essence
RESTORES VITALITY—Has cured thousands of cases of Nervous Debility, Insomnia and Atrophy. They clear the brain, strengthen the circulation, make digestion perfect and impart a magnetic vigor to the whole being. $1 per box. Six boxes guaranteed to cure or refund money, $5. Mailed sealed. Book free. Persian Med. Co., 936 Arch st., Philadelphia, Pa. Sold in Lowell only by Falls & Burkinshaw, 48 Middlesex street, cor. Thorndike.

A CARD
We the undersigned, do hereby agree to refund the money on a 50-cent bottle of Greene's Warranted Syrup of Tar if it fails to cure your cough or cold. We also guarantee a 25c bottle to prove satisfactory or money refunded.
Brunelle Pharmacy, F. H. Butler, A. Thomasson, A. F. Story & Co., C. E. Carter, H. T. McElvoy, Carleton & Hovey, A. W. Davis & Co., Ellingwood & Co., Carter & Sherburne, Rochette & Delisle, F. C. Goodale, F. P. Moody, Albert E. Moore, Falls & Burkinshaw.

BIG G CURES in 1 to 5 days. Guaranteed not to stricture. Prevents Contagion. THE EVANS CHEMICAL CO. CINCINNATI, O. U. S. A.
MEN AND WOMEN. Use Big G for unnatural discharges, inflammations, irritations or ulcerations of mucous membranes. Painless, and not astringent or poisonous. Sold by Druggists, or sent in plain wrapper, by express, prepaid, for $1.00, or 3 bottles $2.75. Circular sent on request.

That There Are Other Good Boilers

ON THE MARKET OTHER THAN THE "CRAWFORD" WE ADMIT. THAT THERE IS A BETTER BOILER WE DENY, AND EMPHATICALLY DENY.
THE CRAWFORD BOILER IS FOUR YEARS OLD. IT WAS DESIGNED BY A MAN SIXTY YEARS OF AGE, WHO HAS BEEN IN THE PRACTICAL END OF THE BOILER BUSINESS ALL HIS LIFE.
DESIGNED AND MADE OUT OF HIS LIFE'S EXPERIENCE.
HIS CHEF D'-OEUVRE AND A WORTHY ONE.
THE CRAWFORD BOILER IS MADE IN THE BEST FOUNDRY IN NEW ENGLAND; IT IS MADE FROM HEAVIER CASTINGS THAN ANY OTHER BOILER.
EVER. "CRAWFORD" IS SET UP AND TESTED TO A PRESSURE OF 100 LBS. TO THE SQUARE INCH BEFORE IT LEAVES THE FOUNDRY.
IT IS SO DESIGNED THAT THE HEAT FROM THE FIRE DOES EFFECTUAL WORK, MAKING IT THE MOST ECONOMICAL BOILER ON THE MARKET.
IT IS MADE TO LAST.
THE ABOVE IS WHAT WE SAY ABOUT THE BOILER. WHAT OTHERS SAY WHO HAVE USED IT YOU WILL FIND IN A LITTLE BOOK, "ENCORE," WHICH MAY BE HAD FOR THE ASKING.

The H. R. Barker Mfg. Co.
158-170 Middle St., Lowell, Mass.

SILKS, SATINS
and fine fabrics, gloves and laces, feathers; also men's flannel outing suits cleaned or dyed and pressed, and all other kinds of gents' wearing apparel made to look as good as new if brought to the BAY STATE DYE WORKS, 54 Prescott St.
All orders promptly attended to and best work guaranteed. Get in the habit of saving money by bringing all your work to the
BAY STATE DYE WORKS
54 PRESCOTT STREET.

THE LOWELL SUN

SUN BUILDING, MERRIMACK SQUARE, LOWELL, MASS.

JOHN H. HARRINGTON, PROPRIETOR.

Member of the Associated Press.

Three Dollars per Year. Twenty-five Cents per Month

☞The Sun receives the full day service of The Associated Press, the greatest news-gathering organization in the world. The entire service received over a leased wire, by our own operator in our own office in The Sun building.

SWORN CIRCULATION OF THE SUN

The sworn daily average circulation of The Lowell Sun for the year 1904 was

14,539

Sworn to by John H. Harrington, proprietor, Martin H. Reidy, business manager, and Alfred Pilotte, pressman of The Sun, before me, January 2, 1905. JOHN J. HOGAN, Notary Public.

☞This is a larger circulation than the combined circulation of all the other daily papers in Lowell.

☞An advertisement placed in The Sun is of more value to the advertiser than if it were inserted in all the other newspapers in Lowell, and the cost of inserting it in The Sun is about ONE-THIRD the price charged by the other papers.

THE SUN'S PLATFORM

FOR THE GOOD OF LOWELL

1. ADOPT a new charter giving the mayor full power to appoint and remove at will, the heads of all city departments and members of all boards or commissions.

2. ABOLISH the common council and provide for a single legislative board of 27 aldermen, three from each ward.

3. CREATE public boards to have charge of streets, buildings, police, fire, pauper and water departments.

4. ANNEX portions of Dracut and Tewksbury, including the "Navy Yard" and the Andover road as far as the Hood farm.

5. ABOLISH the Merrimack street station and the grade crossings at Market, Thorndike and Middlesex streets and extend the northern station to Thorndike street.

6. BUILD a public hall and market on the White lot in Merrimack Square.

BOWEN SHOULD SUBSIDE.

Minister Bowen of Venezuela is down and out. The umpire has decided against him and the decision is final. It is useless for him to have any further talk on the subject. He may as well subside gracefully.

A LESSON FOR WAYWARD BOYS.

In the death of two Lowell boys on the railroad track near East Greenwich, R. I., there is a lesson for other boys who may desire to quit the paternal abode and shift for themselves. About the very worst thing any boy or man can do is to take to the road as a tramp, walking on railroad tracks or stealing rides on freight trains. It is a business that no amount of experience renders safe or sane.

THE CITY REDISTRICTED.

The court decision that Mayor Casey's veto of the redistricting order was invalid leaves the new ward lines in force. It is a great victory for the republicans, a victory which no doubt will militate against the democrats for several years if not for the entire decade. It is a victory won upon an unfortunate technicality. It will doubtless cause a general shakeup in wards and representative districts so far as Lowell is concerned.

REBUFF TO THE METROPOLITAN PARK COMMISSION.

The Metropolitan Park commission of Boston finds its regulations declared null and void by the supreme court on a decision that a man can erect a sign on his own land in full view of the metropolitan boulevard. The Metropolitan Park commission will learn by and by that the people have some rights which not even the commission can override. The rule of the commission embodied the principle declared unconstitutional some years ago when the temperance people wanted a law providing that no liquor should be sold within three miles of a no-license town. In plain language this principle is that the laws and conditions applying only within certain defined limits do not apply outside those limits. The Metropolitan Park commission had a notion that its authority extended as far as it could see across lots.

KITCHENER AS AN ALARMIST.

Lord Kitchener assumes the role of an alarmist apparently without cause in assuring the home government that war with Russia is inevitable unless the northern defences of India be strengthened. The railroads spanning the deserts north of India, he says, are there for no other purpose. Russia might have had such an intention in the past but in view of recent events in the far east it is quite probable that she has changed her policy. England is desirous that every possible advantage be taken of Russia's present entanglement. That is why she is not in favor of a speedy settlement of the war and why Lord Kitchener will be authorized to strengthen the defences of India.

THE RAILROAD HORROR AT MENTOR, O.

That was a horrible wreck in which the 20th Century Limited train from Chicago was destroyed at Mentor, O.

When a train runs at the rate of 70 or 75 miles an hour it is necessary to take extraordinary precautions to provide a safe and clear track. The Chicago flyer had recently been put upon an eighteen hour schedule between Chicago and New York. That made it the fastest train in the world and so great was the speed made that very often the train was ahead of time. In some cases it covered parts of the trip at the rate of a mile in 28 seconds. At that rate a train would go from Lowell to Boston in eleven minutes.

Apart from the appalling character of the disaster as faintly described in the despatches it was most unfortunate that this accident should happen so soon after the inauguration of such a fast service.

The wreck will prevent a great many people from giving the fast train a preference; it will make the public generally more cautious about riding on very fast trains. A train running at 70 miles an hour may not be in any greater danger of accident than one making 50 miles an hour but if it should meet an accident to cause a derailment, the consequences would be vastly worse. The greater the speed, the greater the momentum exerted in a sudden stop. The result of this momentum was seen in the wreck at Mentor, O., Thursday when the tender was carried over the engine and the cars following were plunged into the railroad station leaving cars and building one great pile of debris from which emanated the groans of the wounded and dying while fire soon spread over the entire mass, making the scene one of indescribable horror.

Before trains can be safely run at such high speed a great many additional precautions must be taken to ensure safety. The risks on American railroads are far greater than on those of European countries and it would seem that before adding to those risks by putting on faster trains, something should be done to provide against wrecks from open switches, disjointed freight trains, logs on the tracks and a confusion of orders from each and everyone of which causes disasters almost as bad as that of the Chicago flyer have been recorded within the past few years.

FOR FREE RIDE

Patrick Hurley Risked His Life

SPRINGFIELD, June 24.—Patrick Hurley of this city is credited by railroad men with devising a new method of obtaining a free ride.

Hurley was in Chatham, N. Y., yesterday, possessed of a strong desire to reach Springfield. Accordingly he lay down on the B. & A. tracks directly in the path of the Boston express. His nerve was good, and he did not budge though the huge locomotive was only a few feet from him when it came to a standstill. Hurley stated to the engineer and conductor that he was badly injured and that he had a brother living at 154 Ferry street, Springfield. He was placed on a stretcher and tenderly lifted aboard the train, which missed its connections at both Pittsfield and Springfield in consequence of the delay.

Hurley thought he was able to walk when he reached Springfield, but the railroad employes, however, with kind forethought had summoned a physician who unhesitatingly pronounced Hurley a sham.

Hurley was taken to police headquarters on the charge of evading his fare, but in court made the point that the charge did not hold good as he was not asked for any fare. The court reluctantly admitted he was right and ordered his discharge.

Later in the day it is said that Hurley was served with divorce papers by his wife's attorney, who learned of his presence in the city through the police.

GOT $4000

JOHN J. DACEY HAD TO HAVE HIS LEG AMPUTATED.

BOSTON, June 24.—In the case of John J. Dacey, a freight handler, vs. the Boston & Maine railroad, a jury in the superior court before Judge Bishop yesterday returned a verdict of $4000 for the plaintiff. He was loading a stone on a flat car in the company's freight yard in Charlestown when a plank projecting from the car was struck by a shifting engine and flew up against him. One leg had to be amputated and the other was badly injured. He recovered the full amount under the employers' liability statute.

CHINAMAN

SAYS HE IS GOING TO MARRY A WHITE GIRL.

FALL RIVER, June 24.—Joe Gong, proprietor of a Chinese restaurant at 16 Pleasant street, applied at the office of the city clerk for a marriage license. He gave the name of his prospective bride as Rose Benoit of 16 11th street.

Joe certified that Rose is 20 years of age and the daughter of Narcisse and Lea Benoit. His own age is 28. The license was issued, but when Joe informed the clerk that he intended to get married in Providence, the license was withdrawn, torn up and deposited in the waste basket, it not being customary to issue licenses for marriage unless it is the intention of the contracting parties to be married within the state.

Joe explained that he would have been married in this city, but none of the ministers would perform the ceremony. He says the marriage will surely take place next week and that the parents of the bride do not object.

LOST NICKEL

PARENTS OBJECT TO TEACHER'S METHOD OF SEARCHING FOR IT.

LYNN, June 24.—The townspeople of Swampscott were aroused yesterday over the actions at the Essex street school, where the boy pupils were made to remove their shoes and to walk rapidly around a room in an effort to find a five-cent piece reported to have been lost by one of the scholars.

The teachers say that absolutely no harm was intended and they only took what they thought were proper measures to see if the nickel could be found, and, if possible, put a stop to the disappearance of money.

The teachers state they deeply regret the notoriety the matter at the school has brought and say that when the matter is thoroughly understood they will not be condemned.

However the later impression may be, the first among the parents was one of resentment, particularly as the money was later found in the desk of the boy who said he had lost it. It had fallen into a crack in the desk.

WAS DESPONDENT

BODY OF MAN FOUND HANGING TO A TREE.

CHESTERFIELD, N. H., June 24.—The body of Melvin Hinds of Baldwinsville, Mass., who disappeared from that place recently was found hanging from a tree in the woods here yesterday. Hinds, who once lived in Chesterfield, had been ill and despondent. He was 25 years of age and is survived by a widow and two children.

The Tax Dodgers,
The Capitalists,
The Aristocrats,
The Idlers,

and the people who cry down Lowell goods and do all their buying in Boston, find plenty of time to read the morning papers.

The Hustlers,
The Bread Winners,
The Toilers,
The Honest Taxpayers,

and the masses who earn their money in Lowell and spend it in Lowell, find time to read the evening paper only, and they read The Sun because it is the best of them all.

Shrewd advertisers who want to reach the buying classes use the columns of the Sun.

WHITELAW REID

Makes First Public Appearance in London

ROOSEVELT PRAISED AS PEACEMAKER

Great Britain Proud of Our Success

LONDON, June 24.—Whitelaw Reid, the American ambassador, who has been officially received by King Edward and the members of the cabinet and entertained socially by royalty and the leaders of English society, made his first public appearance as ambassador at a dinner given in his honor by the Pilgrims society of London. The gathering was most notable and included many of London's most famous men with a sprinkling of American residents of London, all of whom gave the heartiest welcome to the American representative.

A large banquetting hall at Claridges' was crowded and presented a brilliant scene. The hall was plainly but daintily decked with the entwined American and British flags, huge bells of American beauty roses and clusters of other flowers, while the numerous round tables at which the company dined were decorated with red and pink roses and green climbers.

Field Marshal Roberts presided.

Lord Roberts, in proposing a toast to King Edward and President Roosevelt said:

"The first toast on this vast program is one which cannot but appeal to everyone in this room. It is that of King Edward and President Roosevelt. I thought that on an occasion such as this when we Pilgrims of this country assembled to do honor to a brother Pilgrim in the person of the eminent gentleman who has come to this country to represent America at the court of St. James, that it would be appropriate to bracket the names of the rulers of the respective countries not only because they are our rulers, but because in their persons we have two of the greatest peace makers of the present time. When we reflect on the happy results of King Edward's continental journeys, upon the friendly relations of Great Britain with other powers and indeed, upon all and every phase of the king's reign, King Edward's success as a promoter of peace and good feeling stands out pre-eminent. The same might be said of President Roosevelt, who even now is giving the world the strongest proof of his love of peace and who may be considered to be one of civilization's truest friends.

"I ask you all to drink to the health, long life and prosperity of the king and of that distinguished American gentleman, President Roosevelt."

Lord Roberts' reference to President Roosevelt's efforts to end the war was received with cheers.

To Premier Balfour fell the task of proposing the toast of the evening. Mr. Balfour said that the sentiments with which they regarded the American ambassador were different from those meted out to the representatives of any other power. The American ambassador represented not an alien power, but a power of whose greatness Great Britain was proud and whose progress Great Britain had watched with interest. Each succeeding year made the two great heirs of Anglo-Saxon civilization feel how much they had in common. Whitelaw Reid's predecessors had indicated that that was the wish of America to be little entangled in the politics of the old world, but Premier Balfour said he doubted whether that doctrine in its extreme purity would be much longer maintained, as it was not reasonable to think that some great planet could be suddenly introduced in the solar system and remain there without having any effect on the other planets with which it associated. This, the premier said, was seen in President Roosevelt's efforts towards peace. In this great crisis the United States had the great advantage of not having been so far entangled in any of the complicated relations which embarrass the western powers, but President Roosevelt had taken the right time and used exactly the right means of initiating negotiations which every man in Great Britain and every man in the civilized world desired should end in the termination of the war.

Ambassador Reid, who was personally known to most of those present, received an enthusiastic reception on rising to reply, the company singing "America" and "He's a Jolly Good Fellow."

Sir Henry Irving read a poem written for the occasion by Alfred Austin, the poet laureate.

Field Marshal Sir George White, governor of Gibraltar, proposed the toast "The Pilgrims."

General Stewart Woodford, former American minister to Spain, replied for the American Pilgrims and A. Conan Doyle for the British Pilgrims.

NURSE DEAD

THE AUTHORITIES ARE MAKING AN INVESTIGATION.

MELROSE, June 24.—Mary Jane Crane, a well-known nurse in this city the past 12 years, died suddenly shortly before midnight Thursday night at the nurses' club, 74 Myrtle street, just across the street from the Melrose hospital. An autopsy was performed on the body yesterday afternoon by Medical Examiner R. D. Perley of this city, assisted by Dr. Provandie and Dr. F. H. Pike.

The medical examiner was asked what caused the young woman's death, and he replied that he had made his report to Dist. Atty. Sanderson of Cambridge and was not at liberty to make any statement about the case.

Dr. Paul H. Provandie attended Miss Crane and was with her Thursday night shortly before she died. He says that Miss Crane had been slightly ill for a week, but her condition was not considered serious up to a late hour last night. He says her death was caused from a stomach trouble.

A short interview was had with two of the nurses at the nurses' club house last night. They said that Miss Crane's death was caused by a rupture and hemorrhages, and that there were several physicians with her shortly before she died.

Putnam & Son Co.

166 CENTRAL STREET

Do you recall the heat last Sunday?
Are you prepared for another one like it?
We're ready to temper the temperature with

Cool Outing Suits, Outing Trousers,
Comfortable Negligees,
Thin Underwear, Breezy Straw Hats,
Washable Neckwear

Everything man or boy needs to keep him comfortable.

ONE MAN KILLED

Three Others Injured in Auto Accident

MARBLEHEAD, June 24—Charles Estabrook of Newton was killed and three other persons injured in an automobile accident here last night. The heavy touring car containing the party was accidentally backed over the edge of the dock of the Boston Yacht club and fell to the beach, 15 feet below. None of Mr. Estabrook's companions was injured seriously.

The accident happened about 10 o'clock last night. Mr. Estabrook had come down from Boston in a large touring car to have dinner at the Boston Yacht club. With him were Miss B. Bassett, Miss Rose Lamereux and T. F. Rhoades.

After dinner the party entered the automobile and were preparing to start on the run back to Boston. It was necessary to turn the car about, and as the pier on which it was standing was narrow, considerable backward and forward manoeuvring was necessary. When the rear wheels of the car were within two feet of the cap log of the pier, Mr. Estabrook reached for a lever in order to start the machine forward. It is believed that he grasped the wrong lever, for instead of going forward, the machine shot backward over the edge of the dock.

The tide was low at the time and the car landed on the beach, 15 feet below. In its fall the automobile turned over and struck the beach with the wheels in the air.

Mr. Estabrook was caught under the steering wheel and badly crushed. The other occupants of the automobile received a severe shaking up and were badly bruised. The two women in the party suffered considerably from shock.

Efforts to extricate Mr. Estabrook from underneath the car were in vain and it was necessary to raise the heavy machine before the unfortunate man could be released. He was alive when taken out, but died about half an hour after the accident in a drug store to which he was carried.

The automobile was practically demolished by the fall over the edge of the dock.

FIVE INJURED

AUTO COLLIDED WITH A STREET CAR.

CHICAGO, June 24—One woman was seriously injured and four others were hurt in a collision last evening at Michigan boulevard and 31st street between a large sight-seeing automobile and a street car. The automobile had forty passengers when it struck the car squarely in the side, pushing it from the track across the boulevard. The car was partly demolished. Mrs. Mary Pingenheimer sustained a fractured leg and a broken rib in leaping from the automobile. Four other persons were cut and bruised.

LYNCHED

NEGRO WAS CAPTURED BY A MOB.

MERIDIAN, Mass., June 24.—Pierce Moberly, the negro who killed E. C. Johnson of this city last Saturday, has been captured and lynched. The body riddled with bullets was found today swinging to a tree.

MAY COMMUTE

GOVERNOR HIGGINS IMPRESSED WITH MAN'S RECORD.

ALBANY, N. Y., June 24.—Strong effort is being made to induce Governor Higgins to commute the sentence of Emil Totterman, who was condemned to death for the murder of Sarah Martin in New York on December 19, 1903. Totterman's good record in the U. S. navy has impressed the governor and he spoke of it today as a circumstance which deserved consideration.

"I have learned," said the governor, "that Totterman has been given three medals for bravery, including a life-saving medal by congress and a Santiago medal for bravery on the Iowa. Before a man is put to death these things should be taken in account. The Russian consul-general at New York has called my attention to a letter from Count Cassini, the Russian ambassador, showing that Totterman comes of a worthy family and had a good record at home."

TWO ROBBERS

HELD UP AN ELECTRIC CAR IN CHICAGO.

CHICAGO, June 24.—Passengers on a Chicago and Milwaukee electric car were robbed by two men last night while the car was passing through the suburb of Winetka.

The men stopped the car at Winetka avenue, a lonely place, and searched the passengers, the motorman and the conductor. They took small sums of money from the passengers and all the money the conductors had, obtaining in all $65. They secured a watch from the motorman. After the robbery the men jumped into a buggy and drove away.

A Thoughtless Druggist.

ONLY a thoughtless druggist would offer a preparation without the signature of Chas. H. Fletcher when Castoria is called for; the "delicate, faint and flickering light" that joins baby's life to its devoted parents being too sacred, to the self-respecting druggist, to be trifled with.

For over thirty years Mr. Fletcher has given, and still gives, his personal attention to the preparation of Castoria. It has won the confidence of mothers and physicians everywhere—never harmed the tiniest babe. This cannot be said of Imitations, Counterfeits and the "Just-as-good" rot.

The thoughtless druggist only offers the counterfeit because of a few pennies more profit. Any new preparation can be but an experiment, and they are experiments—mere guess work—irrespective of what their sponsors may say for them. It is experience of over thirty years, against wild and injudicious experiment.

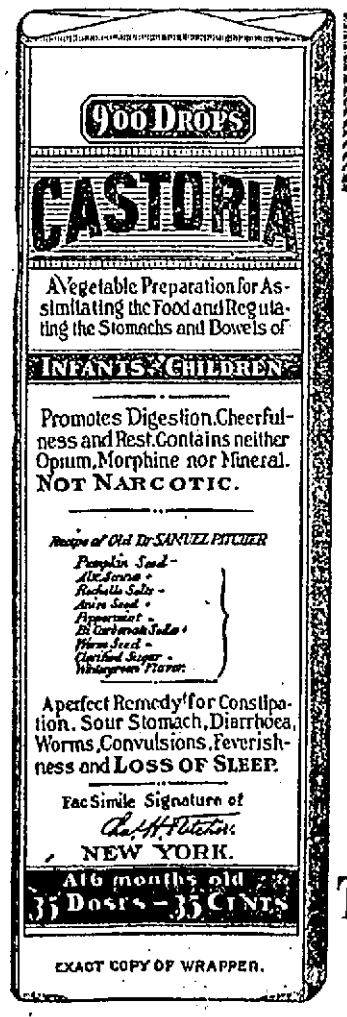

EXACT COPY OF WRAPPER.

CASTORIA

The Kind You Have Always Bought, and which has been in use for over 30 years, has borne the signature of Chas. H. Fletcher and has been made under his personal supervision since its infancy. Allow no one to deceive you in this. All Counterfeits, Imitations and "Just-as-good" are but Experiments that trifle with and endanger the health of Infants and Children—Experience against Experiment.

What is CASTORIA

Castoria is a harmless substitute for Castor Oil, Paregoric, Drops and Soothing Syrups. It is Pleasant. It contains neither Opium, Morphine nor other Narcotic substance. Its age is its guarantee. It destroys Worms and allays Feverishness. It cures Diarrhœa and Wind Colic. It relieves Teething Troubles, cures Constipation and Flatulency. It assimilates the Food, regulates the Stomach and Bowels, giving healthy and natural sleep. The Children's Panacea—The Mother's Friend.

GENUINE **CASTORIA** ALWAYS

Bears the Signature of

Chas. H. Fletcher.

The Kind You Have Always Bought

In Use For Over 30 Years.

THE CENTAUR COMPANY, 77 MURRAY ST., NEW YORK CITY.

THE HIGH SCHOOL

Closing Exercises at Opera House

THE LIST OF THE GRADUATES

In the Various High School Courses

The closing exercises of the Lowell High school will be held at the Opera House Monday evening. The program and list of graduates are as follows:

THE PROGRAM.

Selection, Lohengrin .....Wagner
American Orchestra.

March, The Diplomat .....Sousa
American Orchestra.

Chorus, The Heavens Resound, Beethoven

The heavens resound with His praise eternal,
In might and glory then combine
To tell His name thro' earth and the oceans
That man may hear the word divine.
He holds the suns in the blue vaulted heavens,
He plants his foot upon the world;
The myriad stars bow in willing subjection;
The universe His hand unfurl'd.

The Lord is God! He is King of creation;
In His right hand He holds them all;
His children, we, in love and devotion,
Before His might and power fall.
O Father, hear! we Thy sons bring our blessings,
Our prayerful thanks to Thee we raise;
The heavens resound; break, O earth, into glory,
To serve! adore! and sing His praise!

Salutatory—Rainbow Philosophy,
Ethel Ambler Waring.

Male Quartet—In a Year....Handwerg
First tenor, Mr. Buckle, '05; second tenor, Mr. Whipple, '05; first bass, Mr. Shaw, '05; second bass, Mr. Keables, '05.

Remarks and Introduction of Speaker,
Mr. William W. Duncan, president of school board.

Address,
Professor George E. Vincent of Chicago University.

Semi-Chorus,
a Dan Cupid and Dame Fortune, Reinecke
b A Vintage Song .....Mendelssohn
First tenor, Messrs. Buckle, '05, Whipple, '05, Lew, '05, Dennison, '08; second tenor, Messrs. Nickerson, '05, Clark, '05, Leith, '06, Sanders, '07; first bass, Messrs. Parker, '05, Haggerty, '05, McDaniels, '05, Gray, '07; second bass, Messrs. Shaw, '05, Hatch, '06, Campbell, '06, Raymond, '08.

Presentation of Bas-relief
By Class of 1905
Sidney Beaumont Whipple, Class President 1905.

Acceptance for the School,
Mr. William F. Regan, of the High School Committee.

Semi Chorus—Lullaby .....Webster
Soprano, Misses Richardson, '06, Sanborn, '05, Small, '06, Eastman, '05; alto, Misses Libby, '07, Gallagher, '06, Landers, '06; tenor, Messrs. Buckle, '05, Whipple, '05; bass, Messrs. Shaw, '05, Keables, '05; violin obligato, Mr. Paul A. Sullivan, '08.

Valedictory—The Spirit of Exploration, the American Spirit,
John Cushing Varney.

Chorus—The Pigtail .....Bullard

Presentation of Carney Medals,

Honorable mention of those who have attained a scholarship rank of 90 per cent.
Mr. Arthur K. Whitcomb, Superintendent of Schools.

Chorus—Song of Vikings.....Faning

Presentation of Diplomas,
His Honor, the Mayor, James B. Casey.

Singing of the Class Ode,
Music by Corinne Henry Emerson.
Words by Mary Elizabeth Cove.

Finale—Parkeltanz No. 1....Meyerbeer
American Orchestra.

GRADUATES.

Five years' course—Arthur Morse Stevens.

Four years' course—Percy Maynard Bramhall, George Winthrop Bowers, Winthrop Parkhurst Buttrick, Wilbur Irving Ball, Malcolm Dwight Cameron, Horace Barker Chadbourne, George Walter Clark, Clarence Elliott Coburn, Joseph Leo Cunningham, Osmond Francis Field, Victor Gelineau, John Henry Hession, Frank Russell Hoyt, Austin Dow Keables, Russell Stearns Langdell, Gerald Nelson Low, Everett Robinson Merrill, George Everett Miers, Walter Ross McDaniel, Stanley Whitefield Nichols, Charles Francis O'Neill, John Henry O'Neill, Herbert Lang Parker, John Pauly, Wesley Charnley Roche, Herbert Elbridge Ruggles, James John Scott, *Joseph White Stiles Jr., Abraham Strauss, Harold Butler Sweatt, John Cushing Varney, Schuyler Richard Waller, Sidney Beaumont Whipple, Henry Hood Wilder, Lillian Elizabeth Alister, Margaret Louise Breen, Elinor Stark Campbell, Mildred Helena Chapman, Ethel Henrene Church, Laura Andrews Coburn, Elizabeth Grace Common, Ivah Maude Connell, Mary Elizabeth Cove, Gertrude Madge Davis, Kathleen Mary Dundon, Katharine Eastman, Corinne Henry Emerson, Isabel Fairbank, Gertrude Louise Farmer, Ruth Isannah Flint, Alice Josephine Flynn, Ethel Lucia Gordon, Edith Gertrude Greene, Laura Frances Greene, Alice Kathleen Guyton, Helen Margaret Guyton, Fannie Goodwin Hobbs, Bertha Electa Holmes, Blanche Bennett Hunking, Pauline Cutler Jefferson, Cora Ethel Jones, Edith Marie Lennon, Alice Maude Littlefield, Mary Etta Louise Martin, Grace Anna Mansfield, Elizabeth Vera Mullaney, Mae Estelle McNamee, Olive Josephine Palm, Florence Ada Parr, Ruth Kilburn Pease, Ingrid Israella Pihl, Lena Belle Riggs, Anna Agnes Riley, Ethel Mathilda Rivet, Edith Tasker Sanborn, Elizabeth Vesta Shadduck, Marion Adelaide Shattuck, Wilhelmina May Somers, Elizabeth Spalding, Katherine Isabelle Sutherland, Katherine Gertrude Tighe, Alice Cecilia Tobin, Ethel Ambler Waring, Alice Gertrude Whitman, Julia Adelaide Willett.

*Deceased.

Three years' course—Roy Joseph Bennett, Chester Arthur Blake, George Edmund Buckle, William Leo Constantineau, Everett Bartlett Emerson, James Edward Farley, William Thos. Farley, Patrick Francis Fitzgerald, Frank Gookin, Joseph Haggerty, Sumner Stevens Holt, Ralph Kimball Howland, James Francis Kelty, Frank Leo Molony, Fred Mozley, Edward Anthony Murphy, Francis Joseph Murphy, Elias John McQuade, Albert Munroe Nickerson, Christopher Charles Nugent, James Robert Nutter, James Beard Palm, Clarence Arthur Parker, Harry Lee Pilkington, Edward Francis Quinlan, James Edward Richards, Morris Schwartz, John Fairfield Shaw, Arthur Frederick Tiffany, Thomas James Tighe, Ethel Florence Brown, Francis Leslie Clark, Alice Myrtle Coburn, Edith Maud Coburn, Ila May Connell, Margaret Frances Considine, Mabelle Agnes Cragin, Mabel Annie Dix, Alice Adeline Dowling, Lillie Jane Dunn, Maybelle Agnes Dwyer, Lillian Mary Edgecomb, Lila Abbott Field, Edith May Hutton, Florence Jasper, Hazel Melissa Judkins, Marie Diana Lavoie, Evelina Anne Leith, Mildred Etta Locke, Mollie Gertrude Lynch, Margaret Gertrude Maguire, Anna Dorothy Marley, Margaret Elizabeth Molony, Florence Agatha McHugh, Mary Louise O'Connell, Anna Clare O'Donoghue, Katherine Elizabeth O'Donoghue, Eva May Richardson, Ruby Abigail Robson, Agnes Gertrude Roche, Lillian Russell, Ola Mattie Sargent, Carolyn Katherine Tyrrell, Ethel Rena Waller, Anna Rose Webster, Anna Gertrude Whelan.

EDSON SCHOOL.

The graduation exercises were held at the Edson grammar school yesterday afternoon, and the following program carried out:

Singing, "Summer,"
Class.

Salutatory, "The Typical American,"
John Devine.

Composition, "An artist and Her Master-piece,"
Blanche Griffiths.

Declamation, "The American Flag,"
Fred Devno.

Singing, "Our Flag is There,"
Class.

Declamation, "Work,"
Harry Welch.

Piano solo, "Il Corricolo."
Bertha Bowers.

Declamation, "The Youth of Abraham Lincoln,"
Thomas Markham.

Recitation, "Seein' Things,"
Josephine Manchan.

Declamation, "The Minute Man of the Revolution,"
Aloysius Howe.

Singing, "O Lovely Night,"
Class.

Recitation, "The Worship of Nature,"
Girls.

Declamation, "The Inauguration of Washington,"
Thomas O'Hare.

Piano solo, "Melody of Love,"
Charles Kirby.

Declamation, "Gen. Grant's Courage and Decision,"
Joseph E. Donohoe.

Recitations, "Pictures from Snow-Bound,"
Winifred Flanagan, Josephine Quinn, Clara Hayes, Mary Riley.

Declamation, "The Laborer,"
Charles Driscoll.

Declamation, "Massachusetts,"
John Quinn.

Singing, "Calm is the Lake,"
Boys.

Declamation, "Immortal Men,"
Anthony Andreoli.

Declamation, "The Fruits of Liberty,"
William Conley.

Singing, "The Flower of Liberty,"
Class.

Composition, "A Walk Under the Trees,"
Mary Cryan.

Declamation, "Gen. Grant's Policy and His Great Victory,"
Hubert Senior.

Song, "Sing Me to Sleep,"
Olive Fleming.

Declamation, "What Has America Done,"
Joseph Donahue.

Singing, "America,"
Class.

Essay and Valedictory.
Lucy Spillane.

Addresses by Mayor Casey and D. J. Donahue.

Presentation of diplomas by Wm. W. Duncan, chairman of school board.

"Farewell Song,"
Class.

THE GRADUATES.

John Augustine Quinn, Charles Joseph Driscoll, Thomas Francis Markham, Aloysius George Howe, Harry Thomas Welch, Joseph Edward Donohoe, William Joseph Conley, Thomas Francis O'Hare, John Joseph Devine, Joseph Paul Donahue, Fred Leo Devno, Charles Edward Kirby, Anthony Stephen Andreoli, Hubert Senior, Ellen Josephine Gertrude Quinn, Winifred Louise Flanagan, Lucy Esther Spillane, Josephine Patricia Mauchan, Mary Bertha Bowers, Mary Lucetta Riley, Mary Florence Cryan, Blanche Scott Griffiths, Olive Jeannette Fleming, Clara Eva Hayes.

MORRILL SCHOOL

PRIMARY CHILDREN HELD GRADUATING EXERCISES.

The pupils of the Morrill school on Adams street held delightful graduation exercises in the kindergarten department of the school yesterday, under the direction of the principal, Miss Nellie M. Brown. Such exercises in primary schools are an innovation but they are destined to become general as yesterday's experiment was a complete success and was greatly enjoyed by all. Twenty-five pupils who go into the grammar school next season were awarded diplomas and there was a delightful musical program arranged by Miss Annie M. Courtney, a teacher at the school, who also presided at the piano.

KENWOOD SCHOOL

FINE PROGRAM AT CLOSING EXERCISES.

The pretty little school at Kenwood was crowded with proud parents yesterday who came too hear the pupils and listen to their fine entertainment program that marked the closing of the school term.

Each year the exercises at this school become more interesting and great credit is due the two teachers, Miss Keating and Miss Callahan, whose interest in the children is unbounded. They have the hearty cooperation of the parents of the pupils and this is of valuable assistance to them in their school work. It is safe to say that no school of the same grade in this vicinity excels the institution at Kenwood. The interior of the school was handsomely decorated, James McManmon having taken from his conservatory nearby many potted plants and handsome cut flowers to beautify the several rooms of the building, an act that was duly appreciated by all present who understand the interest that Mr. McManmon has taken in the school since it was erected. The program was a long and most interesting one and the efforts of the children were highly praised. Particularly pleasing was the singing and reading of Katherine McManmon, a little miss with a sweet voice and happy manner. Her brother, Master Fenton McManmon, provoked roars of laughter by his recitation "A Bothered Boy." The program was as follows:

Welcome ..... George Dunbar

Song, "Kenwood School" .....School

Recitation, "Old Glory,"
Alberta Burnham

Song, "Mother Goose"
Miss Callahan's Children

Recitation, "The Little Garden"
Marguerite Murphy

Recitation, "The Lost Doll
Bertha Craven

Song, "Birdies' Ball" .....
Walter Gearin, Beatrice Lalime, Harold McAnney, Bertha Craven, Florence Craven.

Recitation, "Jesus, Lover of My Soul"
Eva Dunbar, solo, Miss Callahan

Recitation, "A Bothered Boy,"
Fenton McManmon

Song, "The Daisies"
Girls of both rooms

Recitation, "The Awful Dream"
Edith Lovering

Recitation, "Rubbers and Umbrel"
Walter Gearin

Song, "The Bluebird"
Katherine McManmon, Blanche Vincent, Eva Dunbar.

Recitation, "Ranger"
Christina McAnney

Recitation, "Little Betty"
Lottie Gearin

Song, "Poppy Land"
Iva Hayward, Bertha Craven.

Recitation, "Little B Class
Miss Callahan's children

Recitation, "Motion Song"
Edith Lovering, Katherine McManmon, Fedelia Pilotte, Bertha Vincent.

Song, "Lily Bells"
Miss Callahan's Girls

Recitation, "How He Saved St. Michael's" ..... Reinoldy Rhomberg

Recitation, "Teddy Brown"
Harold McAnney

Song, "Fairy Sisters"
Miss Keating's children

Recitation, "Little Nell"
Marguerite Murphy

Recitation, "How to Spell Kitty"
Beatrice Lalime

Song, "A B C"
Walter Gearin, Florence Craven

Recitation, "At Home and at School"
Ida Gearin

Song, "Vacation,"
Katherine McManmon

Recitation, "Buttercup"
Iva Hayward, Middie Pilotte

Recitation, "Dear June" Cecelia Lalime

Song, "The Sand Man,"
Miss Callahan's children, solo, George Dunbar.

Recitation, "Housekeepers"
Cecelia Lalime, Bertha Vincent, Katherine McManmon, Eva David.

Recitation, "Little Maiden"
Florence Craven

Song "Buzz Buzz"....Harold McAnney

Recitation, "The Farmers"
Miss Callahan's Boys

Recitation, "Little Miss Mischief"
Katherine McManmon

Song, "Vacation" Miss Keating's Girls

AYER HIGH SCHOOL.

The thirty-first annual commencement exercises of the Ayer High school was held in the town hall Thursday evening. The stage was beautifully trimmed with the class colors, white and green, and the diplomas were tied with satin ribbons of white and green. A fine program was carried out.

The entire school sat in rows on the platform, while chairs being provided for the graduates.

Class roll: George M. Barrows, Elsie A. Bowers, Arthur B. Buckham, Nettie M. Clarke, Harriet S. Hume, Ralph O. Jenkins, Mary E. McCarthy, John H. McGunne, Helen M. Mellish, Susan F. Neylan, Annie T. O'Brien, Katherine A. O'Neil, Nina H. Phillips, Belle L. Plummer, Mary M. Skerrett, Florence E. Smith, M. Agnes Walsh, Walter C. Winslow.

THERE ARE OTHER PICTURES TO BE TURNED FACE TO THE WALL.

HOT DISCUSSION

At Meeting of the School Board

WILLIAM F. REGAN WITHDRAWS

From the Committee on Teachers

CHARGES UNFAIR MARKING

Against the Training School Faculty

William F. Regan of the school committee on teachers made strenuous objections, at a meeting of the committee last evening, to the system of marking for admission to the training school

He did not approve of the committee's action and refused to take a hand in it. He told his brother members, Messrs. Andrew G. Swapp and W. W. Duncan that at the next meeting of the school committee he would make a motion that the training school be abolished. Mr. Regan left the committee room before any vote on the admission of pupil teachers was made.

The heat of the discussion at last night's meeting came upon the selection of the applicants who took the examination.

Mr. Regan alleged that the marking of the training school faculty in the oral examinations was unfair.

He called attention the wide difference in Mr. Whitcomb's marking and the marking of the training school faculty. Two of these markings by the superintendent were 75. To the same pupils the training school teachers gave only 60.

Mr. Regan cited another case where the training school teachers gave high marks. Of the girl in question Superintendent Whitcomb had said:

"She knew just enough to stop when she got through."

"This girl," said Mr. Regan, "received a mark of 70 according to the marking of the training school teachers."

In another instance Mr. Regan said Mr. Whitcomb's notes said "he pitied her from the bottom of his heart; she might make a teacher some time, but she is not fitted to teach now." This girl also received a high mark by the training school teachers.

In a third case, that of a girl who, he said, had succeeded in teaching her class well in the teaching demonstration of the examination, the mark given by the training school was only 60.

Mr. Regan said that the system of marking was all wrong, that it was unfair and should not be tolerated.

Before a vote had been taken on the number of teachers that could be admitted this year, he left the meeting, declaring that he would at the next meeting of the full committee, present the motion for the abolition of the training school.

By the vote of Mr. Swapp and Mr. Duncan it was decided to admit the following 12 pupil teachers to the school this year: Clara M. Mitchell, Ida M. Bennett, Katharine D. Rafter, Marion A. Stevens, Blanche E. Marshall, Mary I. Phelps, Stasia E. Downing, Grace D. Donovan, Josephine S. Dunlavey, Mary I. Halloran, Helen L. Clark, Alice E. Leahy.

CIRCUS NOVELTY

RINGLING BROTHERS PRESENT SPECTACLE, REQUIRING 1200 CHARACTERS.

The new spectacle, The Field of the Cloth of Gold, a feature of Ringling Brothers' World's Greatest Shows this season, in its magnificent investiture and massive entirety, is the grandest conception in the history of circus achievement. The days of knight errantry, when chivalry was in flower, are pictured in fascinating splendors. Gallant youth, lissom maidenhood, heroic warrior, proud athlete, religious enthusiast, devoted matron, abject servant, barbaric voluptuary—all the characteristic types of the romantic and tragic sixteenth century, pass in acting review in the blazing spectacle. Twelve hundred characters are in the great cast and a ballet of 300 and a chorus of 200 young voices are employed. The musical accompaniment is furnished by a band of fifty instruments. The stage is larger than the average circus arena, and 2500 costumes of costliest design and fabric are worn. The special scenery requires a special train. Never before was so much money invested for exhibitional purposes, and this spirit of enterprise, wisely directed, is just what makes the Ringling Brothers' World's Greatest Shows twice the biggest and immeasurably the best in existence.

The wonderful Ringling Brothers' Shows will exhibit Lowell Wednesday, June 28, and the magnificent street pageant will leave the show grounds promptly at 10 o'clock on the morning of show day.

Numbered reserved seats, at the same price charged at the ticket wagons, can be reserved on the date of exhibition at the store of Ellingwood & Co.

MATRIMONIAL

The marriage of Mr. John J. Murphy and Miss Bertha Louise Jacques was quietly solemnized at St. Joseph's rectory Thursday. The ceremony was performed at 10 o'clock by Rev. Fr. Campeau, O. M. I. Mr. John W. Murphy of Waltham, a cousin of the groom, was best man, and Miss Rose Jacques, a sister of the bride, was bridemaid. The bride wore a handsome gown of blue silk, while the bridemaid wore white chiffon over silk.

Immediately after the ceremony, Mr. and Mrs. Murphy left on a trip to New York, on their return from which they will take up residence at 257 School street.

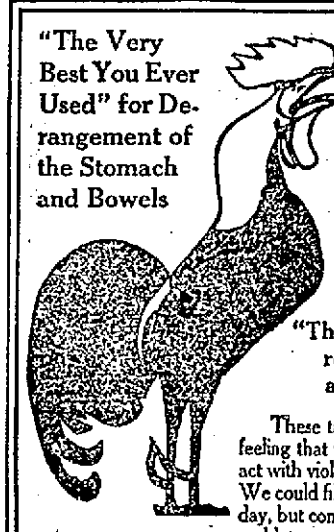

"The Very Best You Ever Used" for Derangement of the Stomach and Bowels

For Constipation and Sick Headache, Liver Complaint and Dyspepsia, from one to two

"Good Morning Call" Trade Mark TABLETS

will have a pleasing effect.

"They take away that tired feeling, rejuvenate the organic system and prolong life's pleasures"

These tablets act upon the bowels without you feeling that they are at work, they do not gripe nor act with violence; they are a gentle laxative. We could fill this space with a new testimonial every day, but consider it best to tell you about the tablets and let you find out how very pleasantly they act on the LIVER, STOMACH, BOWELS.

Price, 10c and 25c

FOR SALE BY ALL DRUGGISTS
OR MAILED BY
"Good Morning Call" Co., Sole Makers, Haverhill, Mass.

Have your tin roofs, gutters and conductors put in good repair

CARROLL BROS. Plumbers, Steam Fitters and Sheet Metal Workers.
36 MIDDLE STREET TELEPHONE 640

This is the time to purchase your
Wall Paper
We have all the latest designs at the lowest price at
DWYER & CO.'S
47 ANDOVER STREET
Big bargains for everybody.

MELLIN'S For the Baby FOOD

Colic and stomach troubles are avoided by using Mellin's Food for the baby. Mellin's Food being soluble, easily digested and very nourishing, Mellin's Food babies are free from colic and stomach troubles. Try a bottle of Mellin's Food and prove it to your own satisfaction.
We will send you a sample of Mellin's Food free of charge.

Mellin's Food is the ONLY Infants' Food, which received the Grand Prize, the highest award of the Louisiana Purchase Exposition, St. Louis, 1904. Higher than a gold medal.

MELLIN'S FOOD CO., BOSTON, MASS.

If you want help at home or in your business, try The Sun "Want" column.

FOLEY'S HONEY AND TAR
for children; safe, sure. No opiates

Save MONEY TEETH PAIN

Double Suction Full Set $5.00

Natural Gum
OUR NEW CORALINE PLATES
being a beautiful pink defying detection in the mouth.

Teeth extracted, filled and crowned without pain, by our scentific methods. All work guaranteed. Lady attendant.

OPEN SUNDAYS.

BOSTON PAINLESS DENTAL ROOMS
16, 17, 18, 19 Rennels Building.

CHICHESTER'S ENGLISH PENNYROYAL PILLS
Original and Only Genuine. SAFE, Always Reliable. Ladies, ask Druggist for CHICHESTER'S ENGLISH in RED and Gold metallic boxes, sealed with Blue Ribbon. Take no other. Refuse Dangerous Substitutions and Imitations. Buy of your Druggist, or send 4c. in stamps for Particulars, Testimonials and "Relief for Ladies" in letter, by return Mail. 10,000 Testimonials. Sold by all Druggists. Chichester Chemical Co. Mention this paper. Madison Square, Phila., Pa.

NOW!

Apitezo
THE IRON FOOD
is too good, too delicious, too appetizing to miss for a single day.
Grocers sell it
get rosy

Quality, then Price.

We certainly do sell cheaper Monday night from 5 to 9.30 o'clock than at any time during the week—and here's the proof of it.

Good quality lawn waists, prettily made with full tucked or embroidered front, tucked back, new sleeve and cuff. Perfect in fit and finish and excellent value at 50c. While they last
29c

A few 75c, $1.00 and $1.25 fine cambric and nainsook corset covers, trimmed with dainty lace and embroidery in size 32 only. Balance of those we sold last Monday night, at the same price
29c

Pretty summer petticoats. Made very full of excellent quality linen color lawn and finished with a circular tucked flounce. A regular $1.00 petticoat, Monday night
69c

The White Store
114 Merrimack St. 116

WE GUARANTEE OUR COAL
We Guarantee the Weight, Quick Delivery, Clean Prices
BURN WILSON'S COAL
No. 4 Merri'k Sq. TELEPHONES. No. 700 Broad'y.

KATE CLYDE

Explains Why Dressmaking at Home Is Not Always Economical—The Day of the Ugly Duckling—Girls and Their Rooms

I DON'T believe in home dressmaking for one's best clothes nor for one's tailor mades. And that is where most amateur dressmakers make their fatal error. For shirt waists, wash dresses and muslins the home sewing room is the place, but it takes a tailor to make a good suit, to interline it so it doesn't lose its shape, to press it neatly. A coat made by a woman looks rumpled in no time. She needs two suits instead of one, and, as a rule, she can't use the suit a second year. No, my friends, have only one "best" gown, but let it be made by a good dressmaker; have only one tailor made, but let it be the work of a good tailor. There are plenty of other little soft, frilly things you can exercise your amateur fingers on. They won't show discrepancies.

Crying before the looking glass.

The Ugly Duckling's Day.

This is certainly the day of the homely girl. It is no longer necessary to be beautiful to be admired, and beauty itself cannot afford to go ungroomed or unadorned. Behold the age of the dainty woman, and the ugly duckling need not spend her time crying before the looking glass if she possesses the fetching attribute of daintiness.

A carefully waved little fluff of hair, ending in a small knot; a saucy small turned up hat, with a crisp veil; a gown with little bits of embroidery and lacy effects, and, last, but not least, trim little shoes with high heels—these complete such an attractive picture that the irregularity of mere features counts for very little. The girl who wears the right color, who has white teeth that dazzle you in their smile and a clear, well colored skin—the girl whose every detail proclaims a daintiness which is almost tantalizing—is nine times more of a beauty than the statuesque Venus who wears indifferent clothes and wisps of hair hanging over her collar.

There is really only one kind of homely girl, and that is the one who is too strongminded or too busy or too lazy to pay attention to what she wears.

Girls and Their Rooms.

"A girl's room is one of the greatest indexes to her character," I heard a wise woman say the other day. "If many an adoring youth could see the untidy way in which his adored one keeps her bureau drawers and the mess there is in the bottom of her closet he would think twice before condemning himself to live with her. A girl, even if she is naturally untidy, may manage to make herself look spick and span on occasion, but she won't be able to keep it up in her room every day. Is there anything more attractive than a girl's room in all its sweetness and immaculate spotlessness? And is there anything more unattractive than the spectacle of untidy clothes thrown around, soiled bureau covers, old ribbons, etc.?"

A Pretty Gown.

Recently I saw in the theater a beautiful gown of pale blue messaline. It was worn by a decidedly slight girl, and therefore it was made on the shirred order. The trimming consisted of fine cream lace on the yoke and upper part of the sleeves and a dainty girdle of gold webbing.

Except in the case of a very slight figure, however, the present mode seems to be to have the girdle of the same color and very often of the same material as the dress. A princess effect is aimed at in almost every case, and, as for the princess dress itself, it is the very height of fashion. At a reception given yesterday by a friend of mine I saw a stunning gown of this description. It was of pinkish yellow collenne—the shade that changes from pink to yellow in different lights—and it was trimmed with tinted lace and bits of brown velvet. The lace formed the yoke and the upper part of the sleeves and ran down in two panels, one in the front, the other in the back.

If he could see her untidy bureau drawers.

A FROCK OF STRIPED SILK.

Very Parisian is this frock of striped silk. The foundation of the dress is white corded silk, and the lines are formed with black velvet ribbon. The bodice is surplice in effect and opens over a chemisette of lace, which material makes the puffed sleeves.

There was a tilted sort of bolero which disappeared in the wide, shirred bodice effect, from which the full skirt sprang. The sleeves were elbow length. With this costume was worn a hat of mohair straw of a bronze brown shade trimmed with tea roses, twists of ribbon the color of the gown and brown tulle.

A brown chiffon muff was a particularly chic accessory trimmed with velvet loops and one tea rose, together with its foliage.

I really do think that tufted upholstered furniture is practically out of place in an apartment. One or two of these elaborate chairs are all that good taste will suggest for such restricted quarters. A plain mahogany or cherry set, with a simple covering of tapestry or silk, will be found much more suitable. If possible there should be a divan, with plenty of pillows, as it is not in the way, like a Morris chair, and yet affords great comfort.

When you come right down to it the apartments I have admired most have been those the furniture of which could not be analyzed. It was the agreeable arrangement of lights, of divers small tables and chairs, perhaps worth nothing in themselves, but contributing to an artistic whole.

The most expensively furnished apartment in the world gives one a sensation of discomfort if it is filled with upholsteries of silk or plush that shut out the fresh air and perhaps are too decided in their tones. Simplicity and rich, subdued colors are the secret of attractive rooms, and perhaps that is why most studies please one.

Plenty of Niches.

The more you think about it the more you realize that there are lots of posts which only stupid, stolid people can fill and not go out of their minds, and yet these posts are necessary and useful. Really, the scheme of mankind is more than wonderful; it is the acme of cleverness. Brains are doled out by the

There should be a divan.

teaspoonful. To some is given a scant one spoonful, to others nine or ten. There are no barriers keeping us from doing anything we want, no barriers save those hidden ones, our brains, and they keep us just about where it was intended we should stay; also the Providence that made us takes good care we shall not all be of the same degree or else there would be no servants, no elevator men.

Then take the stupid women. Are they not necessary? Well, rather. Else who would marry the stupid men? You wouldn't have them live all their lives in loneliness, would you?

Kate Clyde

New York.

A LITTLE WORD OF PRAISE.

Some people never dream of praising anything or anybody. They take everything as a matter of course and imagine that they show their superiority by so doing. They little dream that they never get the best service owing to their niggardliness in showing their appreciation. It is surprising how a little word of praise stimulates to new effort and puts life and interest into the work of those about us.

MILK FOR PATENT SHOES.

Sweet milk is as good for enameled shoes as for babies, only it needs to be applied differently. Remove all dust and dirt from the shoes, then wash the uppers thoroughly with the milk. Let them stand a minute with the milk on them, then wipe with a soft, dry cloth. It is said that shoes thus treated keep their enamel bright for a long time without needing any polish or dressing.

GIRL ATHLETES IN AMERICAN COLLEGES.

THE American college girl of today is among the healthiest of her sex. This is because of the admirable systems of physical culture insisted on in the colleges, co-ed and otherwise, attended by women. And higher education, physical culture and the splendid freedom enjoyed by the feminine sex in America have together contributed to make the American girl what she undoubtedly is, the handsomest in the world. Some friends who have been spending the past year in Europe and have lately come home told me how greatly they were impressed on their return with the superior appearance of their fellow countrywomen.

The systems of physical culture in vogue among the college girls are undoubtedly the best of any for women. Fortunately in most of the colleges athletics is made compulsory. At Barnard the women students play, among other games, baseball and do it fairly well. Many of the Cornell girls are famous swimmers and oarswomen. The athletic champion there is Nora Stanton Blatch, granddaughter of Elizabeth Cady Stanton. She has swum across Cayuga lake, three miles wide. Noble girl athletes as well as fine students are found among the maidens of Smith and Wellesley. The annual regattas of the Smith college girls are celebrated.

Bryn Mawr college girls have a long repertory of athletic sports, varying according to the season. Physical exercise four times a week is required by the rules. For one of these periods the student may either play basket ball forty minutes or take a walk lasting an hour and a quarter, as she chooses. Cycling, skating, tennis, cricket, golf and hockey come each in its season. A new hockey field has lately been added to the college.

The exciting game of water polo is a favorite with the Bryn Mawr students. It is played with a rubber ball, the player meantime keeping herself afloat in the water. For this exercise a woman must be a good swimmer and also skillful at throwing a ball. It is practiced in the large swimming bath attached to the college gymnasium. The swimmer must be able to raise her head and shoulders out of the water sufficiently high to get a good throw with the ball.

Every summer skilled swimmers among women are happily becoming more and more numerous; every summer more and more of the feminine sex take swimming lessons. And as a woman learns to control her nerves in the water more and more she gets rid of that miserable, panicky fear to which many of her sex are subject.

Of course the best way to learn swimming is to have instruction from a skilled teacher. The arm stroke, bringing the hands together against the breast, next shoving them straight out in front, fingers close together, then suddenly spreading the arms apart and bringing them with a strong sweep around to the sides, is not difficult. The leg stroke is more difficult for women because of the long bondage of their lower limbs in skirts. The main thing is to draw the knees up under one, then kick backward as powerfully as possible, at the same time spreading the feet far apart, somewhat in V shape. Some women who claim to know how to swim do not use their legs at all, but simply let them lie out behind in the water like two sticks, although the greatest speed in swimming comes from the powerful leg stroke.

A man in Germany has recently invented a sort of swimming machine which he calls a "flotte," by the use of which it is said to be impossible to drown while learning to swim.

MARY GOULD LYTLE.

FROCK OF CHAMPAGNE VOILE.

The frock pictured is of champagne mousseline voile. The style is princess and made on severely tailored lines. The front width is divided into two panels, closely stitched down their entire length. Puffings of the voile bordered with a shell-like silk beading trim the skirt. This adornment also appears on the waist, forming something of an Eton effect. The tiny shawl collar is faced with ruched strawberry velvet.

SOUND INSTRUCTION.

Among the following approved health instructions are several from the syllabus of hygiene issued by the Cincinnati board of education for the guidance of teachers:

Breathe deeply, always through the nostrils.

Go to bed early at a regular hour.

Eat less meat and more fruit and vegetables.

Pure water and milk are the best drinks.

Brush the teeth every evening before retiring; rinse mouth after every meal.

Dirt should be removed from finger nails daily. Poisonous germs gather under the nails.

Wash the hair with water and soap. Brush frequently.

The temperature of a room in cold weather should be about 70 degrees.

Fashionable Fads Of Feminine Folk

TO begin, there is the athletic fad, the one most widespread. A newspaper printed a story of how Sarah Bernhardt obtained her gracefulness and marvelous litheness through constant practice with the foils. The story was a pretty one, especially as it was adroitly hinted that women make better fencers than men and that a "celebrated physician" wished he had some girl children in order that he might show the world how much better fencers his daughters were than his sons. With their vanity thus tickled, half the daughters of Eve who

COUNTESS DE CASTELLANE.

had time on their hands and plenty of dollars suddenly went in with all their feminine enthusiasm for fencing. Strange to relate, some of them actually kept at it for three months.

Suddenly word came that not fencing, but the cross country run, was the thing. The Duchess d'Uzes, "leader of French society," started the thing and attributed her health, grace, beauty and eternal youth to the fact that she ran an hour a day and had a good long "health chase" at least once a week. What was more, that other grande dame, Countess de Castellane, plain little Yankee Anna Gould that was, had at her chateau a "health chase" regularly every Saturday and thenceforth developed rapidly from the plain little Yankee girl into a typical representative of the old French noblesse. The countess' guests loped over garden walls and through cabbage and onion patches in their mad career, but after the hunt was over Countess de Castellane always sent a messenger around among the common people, whose gardens had been rumpled, to distribute among them the contents of a handsome purse to smooth down their rumpled minds.

The intensely interesting part of the French ladies' cross country runs, however, is that the Duchess d'Uzes wears tan shoes and stockings, short brown corduroy skirt and a white sweater for the chase.

Enough said! In less than no time American girls and women begin to do speed stunts afoot. In at least one of our large cities girls in business in the daytime have an evening sprinting club. At 9 o'clock at night, through a quiet street, a man instructor to the fore, another in the rear to bring up the fainting and the fat, a party of bloomer clad girls start out, and away they go, sprint, sprunt, lickety split, for a mile. The report of their work says they make a mile in about eight minutes.

The masculine instructor at the gymnasium declares it is a libel on the sex to say a woman cannot run, also that the woman who learns how to run will in time learn how to walk properly. Heaven send it!

Then there is jiu jitsu. The Englishwomen began it, of course. Mrs. Roger Watts of London applied to a genuine Jap for instruction and went in with all her might for the scissors throw, the middle throw, the arm lock, the wrist breaker, the knee breaker and even the strangle hold. Then she announced herself as one who "holds the proud position of being the first Englishwoman to become proficient in this new and wonderful game." She further added that she found it improved her complexion unutterably. That settled it. Immediately on both sides of the Atlantic women with complexions to improve and likewise desiring a new fad besieged all the jiu jitsuists, real and fake, that could be unearthed. The jiu jitsu fad is not yet dead.

The outdoor and country fad is now at its height, especially the tent dwelling notion. A story was told of how an Englishwoman—English, of course—had, with her daughters, slept in a haystack for six months and found it marvelously health giving. It also improved her complexion amazingly, so the story went. About that same time some sly individual who may have had camping outfits to sell—who knows—said that intellectual women always prefer to take their exercises outdoors and just dote on living away off in tents in the woods.

How the dear girls and their married sisters scrambled to get outdoors then! Some of them would even have been glad to imitate a certain great American poet and live in a tree top.

Lastly in the field of feminine fads comes the housework cure. "Housework to aid the figure and skin" is the sufficiently alluring headline in a recent newspaper. But somehow the housework health and beauty fad has the fewest adherents of all. Not even the seductive bait held out in the prophecy that it will in time produce a dazzling complexion has as yet induced the ladies to bite to any great extent.

How sad it is to think that in a few years the athletic women will give up all their exercises and settle down to be round shouldered and lumpish and lazy, going up and down in elevators even in their own homes!

Different, but of the very newest brand, so one need not fear being out of date going in for it, is the White Rest Cure, in large initials. The expense of the White Rest Cure is one of its chief recommendations. Poor folk cannot take it at all, so that it promises to become the rage. It, too, is an exotic. All the fashionable feminine fads apparently originate in London or Paris. Americans even of the feminine sex are by heredity hard headed and possessed of common sense to an extent that mostly precludes the origination of fads.

But to the White Rest Cure. Mrs. Cornwallis-West was one of the first to take it in London, so it is quite the correct thing. First do up all your rooms in white, ceiling, walls and furniture. You may have a band of lilies faintly outlined at the base of your wall paper, nothing more. Have a white couch, white chairs and table. Everything must be just right artistically and hygienically besides being white. A cheap white object in that temple of whiteness would ruin all. My lady, clad always all in white, goes there and reclines upon her white couch or sits at her white desk.

Of course all this costs like anything. But, says the doctor who advises the White Rest Cure: "Does not one exchange sickness for health in that manner? And is it not well worth the money that is spent?" Hear, hear! Sounds as though that doctor might be press agent of the laundry association, doesn't it?

The physician further advises women when they are wildly nervous and worried and hurried to put on a white dress and, if they have no white room to go into, lie down and hold something white, say, a handsome white leather covered book, in the hand and gaze restfully at it, and it will take away all weariness. Now, that is just be-yewtiful. When you are in an awful hurry packing up to catch a train for instance, and are rushing about half crazy for fear you will miss it, just stop. Put on a white china silk gown, lie down and hold a bunch of white lilies in your hand and contemplate it. Do!

Yet another violent present day feminine fad is that of automobiling, the lady steering and managing her own car. This is one of the fads of the great ladies of France. Steering the motor car is considered altogether ladylike. In Detroit a club of girls who manage their own machines have even devised the automobile tournament.

Of fads on the so called mental plane the one fullest of mystery claptrap, therefore appealing most powerfully to the feminine seeker after novelty, is the craze for "occultism," as it is called. Have ready a sleek, dark skinned gentleman with a soft voice and insinuating manners. Let him chant in a mystical, unknown tongue, the more unknown the better; let him burn incense and profess "powers," and presently will come batches of feminine faddists whose time hangs heavy on their hands, bowing before him with clasped hands and uprolled eyes, murmuring ecstatically, "Oh, swami, teach us how to pray!"

MATILDA MOORE.

MRS. RICHMOND PEARSON HOBSON.

The many admirers of Captain Richmond Pearson Hobson, U. S. N., retired, are naturally disposed to offer him humorous congratulations on escaping through his marriage the kisses of the girls. They will now not dare to persecute him any more. His wife is a very charming young lady who will doubtless take care of all that. She was Miss Grizelda Hull, daughter of Mr. and Mrs. George H. Hull of Tuxedo Park, N. Y. Mrs. Hobson is very slender and graceful. She is of southern ancestry, being descended from the family of James K. Polk. She is a granddaughter of Judge Russell Houston of Kentucky.

HOLD FAST TO ROMANCE AND SENTIMENT.

Life without sentiment is as insipid as a savory without salt, yet when people marry they usually "settle down," which means they endeavor to look at everything from the common sense point of view and foreswear all the delightful nonsense which they indulged in when they were sweethearts.

Is it that rent, butcher, baker and candlestick maker usurp the place given to romance, or is it that people grow staider as they grow older?

Is it possible that the wife cares less for love than the sweetheart used to do? Not in her heart of hearts; but, once surrounded by it, she grows unconscious of it and imagines it no longer of supreme importance, even making the hideous mistake of fancying it can be done without. Familiarity breeds contempt, and so she lightly prizes love to her own undoing.

Stick fast to the high ideals of courting days. Don't let yourself be persuaded they are foolish or old fashioned. Don't when love becomes a daily certainty fancy sentiment can be dispensed with, or you will wake up with a start one of these fine days and find to your cost that the future which promised to be so fair is stretching blank and desolate before you and that your husband or your wife, as the case may be, bears no resemblance to the sweetheart of years gone by.

SMART COSTUME OF TAFFETA.

The frock illustrated is of raspberry taffeta dotted with a deeper shade of pink. The full skirt is trimmed with three ruffles of the silk put on with a narrow heading. A panel effect in front is carried out with tiny ruchings of the taffeta running from waist to hem. The small jacket is cut up in front and laced with cord over tiny crystal buttons. A collar edged with a ruffle of lace trims the neck. Capllke pieces form the sleeves. The girdle is of deep red velvet.

WOMEN STUDENTS IN GERMANY.

The number of women students at all German universities is rapidly increasing. At Bonn the female students have organized their own Society Hilaritas, which has been a success since the day it was started.

FORMAL CLOSING

Of the Immaculate Conception School

SEVENTEEN PUPILS GRADUATE

Diplomas Presented by Rev. E. A. Dorgan

Seventeen pupils who completed the course at the Immaculate Conception parochial school were presented diplomas last night.

The graduation exercises which were the 25th in the history of the school, were held in the Academy of Music which was well filled with parents and friends of the pupils who by their presence gave encouragement to the young people and showed their interest in the work of the school. The diplomas were presented by Rev. E. A. Dorgan, O. M. I., who in his address to the graduates extended his congratulations to the ones honored and said that the diplomas certified to their meritorious work during the time they spent at the Immaculate Conception school. He asked them to be loyal to the institution and never forget the teachings of the nuns who had trained them. He reminded them that whatever good they accomplished in the world would reflect credit alike on the school. He dwelt on the value of education and said that if they remained faithful to the teachings of their instructors they would be true and loyal men and women of this great country.

The program was divided into two parts and one of the interesting features of the first part was the dumb bell drill by a class of small boys.

The "Five O'clock Tea" and ribbon drill, the latter by twelve little girls all dressed in white, were loudly applauded and in fact the entire program was most pleasing and the boys and girls deserved all the good things said about their work.

The program follows:

Chorus, "Greeting," Senior Pupils

Motion Song, "What the Flowers Say" ..... Minims

Instrumental duet: Violin, Helen Reagan, piano, Sadie Taff.

Reading, "How Ruby Played" Master Thomas Burns.

Fairy Bells Are Ringing Junior Pupils

Dumb Bells, by little boys.

Dialogue, "The Thief of Time,"

Ralph, Master F. Carney; Charley, Master F. Reilley; John Ray, Master F. Cassidy; John Clod, Master J. Chappelle; Mr. Harris (a deaf old gentleman), Master George Gookin; Patsy Flynn, Master Joseph Morris.

Address to graduates Rev. E. A. Dorgan, O. M. I.

Presentation of medals and diplomas.

Chorus, "Harvest Moon"..... White Senior Pupils

"Five O'Clock Tea:"
Hostess, Vera Kennedy; guests, Ella Montgomery, Nellie McGilly, M. Crann, N. Murphy, H. Reagan, Bernice Corson, M. Neyland, G. Connors, J. Scanlon, J. Burns, A. Mullaney, K. Mulligan, Jennie Concannon, W. Hammersly, B. O'Connell, K. Gallagher.

Ribbon drill:
A. McKay, Bella McQuade, Alma King, Anna Davey Bolton, Hilda Noonan, Lillian Gilbert, Lillian O'Brien, Isabella McKiernon, Anna McCarron, Sadie Taff, Queenie Manchester, Vera Walsh.

Trio (instrumental) .....Selected
Annabel Coleman, Florence La Croix, Vera Kennedy.

Esthetic Drill:
Helen Green, Rose Chapple, L. Quinn, Mary Duggan, Julia McCleary, Mary Kelly, M. O. Leary, Mary Morris, Grace L'Heureux, Grace McCleary, Sadie Quinlan, Lizzie Finnegan, Anna Gillick, Mary Ferguson, Elizabeth O'Connell, Mary Stowell.

The graduates are Anna Gillick, Lena O'Laughlin, Elizabeth O'Connell, Mary Murphy, Mary Stowell, Mary Ferguson, Vereeunda Quinn, Elizabeth O'Brien, Margaret Coughlin, Alice Farley, Julia McCleary, Francis Carney, Francis Reilley, James Cassidy, George Stowell, Edward McGilly, John Richards.

Bonds for Licenses, Privileges, Permits,

and all kinds of bonds required by City Governments, will be quickly supplied by the American Surety Company.

In using our corporate bond you save yourself from personal obligation to individuals; and, at the same time, offer the best and most acceptable form of security.

Those who need Internal Revenue Bonds, as Brewers and Tobacco Manufacturers, and all who are called upon to furnish bonds to State or Federal Government, should apply to the

American Surety Company of New York

E. F. FRIEDRICH, Mgr. for Mass. 10 State Street, Boston, Mass.

SOLON W. STEVENS, Agent and Attorney, 71 Glidden Bldg. Tel. 967-4.

SHERMAN H. FLETCHER, Agt., Westford.

S. S. GODDARD & SON, Agts., Woburn.

SIDNEY A. BULL, Agent, Billerica, Mass.

IN EFFIGY

PRINCIPAL OF WALTHAM HIGH SCHOOL WAS HANGED.

BOSTON, June 24.—Thursday night an effigy, intended to represent the principal of the Waltham high school, Willis L. Eaton, was placed at the top of the flag pole, about 40 feet high, between the new and the old high school buildings. It was probably the work of pupils of the school. The figure was taken down yesterday morning by members of the fire department.

The effigy was dressed in trousers, a shirt waist and a red necktie. The shirt waist was intended as a sarcasm on the recent order of Principal Eaton forbidding the young men in the school to remove their coats during school hours, an order that was far from popular.

Attached to the figure was a large placard, upon which was printed conspicuously the words: "Behold! I am Pa." This was a direct allusion to the principal, who is known among the scholars as "Pa" Eaton.

LOST HIS LIFE

CHUM TRIED TO SAVE DANIEL SHEEHAN.

NEW YORK, June 24.—Despite the heroic efforts of his chum to save him, Daniel Sheehan, aged 22, of 311 Middle street, Fall River, Mass., was drowned yesterday afternoon by the capsizing of a rowboat in Gravesend bay.

Sheehan and William Turner, aged 19, of 23 Myrtle street, Fall River, were spending their vacation at Bath beach.

When their boat was capsized in a heavy sea, Sheehan, who could not swim, sank. Turner dived and brought him to the surface, then swam with him to shore. When they arrived there it was found that Sheehan was dead.

Turner was exhausted by his struggle and when he learned that his efforts were in vain he collapsed.

DUMMER STREET

Hearing on the Proposed Extension

A hearing on the extension of Dummer street from its present terminus in Market street to Merrimack street was given by the committee on streets last evening.

The petition asks that the street at a width of fifty feet be continued through the territory now occupied by the Boston theatre and other buildings owned by A. C. Wheelock, and by buildings fronting on Market street, owned by the estate of Patrick Dempsey and others.

Ex-Alderman James O'Sullivan was the principal speaker for the petition. He made a strong argument in favor of the petition.

Other speakers for the petition were Charles L. Molloy, L. P. Turcotte, W. W. Richardson, Edward F. Slattery, Thomas H. Durning, Deacon A. D. Carter and several other members of the First Congregational church. There were no remonstrants. At the meeting of the committee after the hearing Alderman Hayes, City Engineer Bowers and Councilmen Clough and Mahoney were appointed to secure an estimate on the cost of land, property damages, etc.

Hearings were given on several other petitions which were acted upon in the meeting as follows:

Mary Sprague for edgestones in Sherman street; granted.

Patrick Fay for edgestones and concrete sidewalk in Stackpole street; granted.

A. G. Swapp for sidewalk and edgestones in Wannalancit street; granted.

Peter O'Neil for acceptance of Weed street. Laid on the table. This street is not at grade and the committee says it must be before it can be accepted.

Charles Kimball for acceptance of New Fletcher street. City engineer instructed to make a survey and report back.

John H. Clancey for a new street between Moody street and Sarah avenue through land owned by the water works department. Leave to withdraw.

Salman Sirk for acceptance of French street; tabled pending further investigation.

Engineer Bowers submitted estimates on the cost of macadamizing Chelmsford street from Plain street to the city line, $12,000; Powell street, from Liberty to Chelmsford, $7,000.

Councilman Mayberry wanted to have an order for macadamizing Chelmsford street recommended, and he put up a plucky battle to carry his point.

Councilman Morse thought money should be spent first to fix up the downtown streets. The matter was discussed at some length and finally laid on the table.

Alderman Hayes wanted to introduce an order for $29,000 to pave Moody street with tar macadam. The motion was defeated, and the city engineer was asked to bring in an estimate showing the cost of paving that street with tar macadam from Tilden to Spalding street.

JUDGE NEAL

MAN WHO WROTE FOURTEENTH AMENDMENT IS DEAD.

LEBANON, Ind., June 24.—Judge Stephen Neal, author of the 14th amendment to the United States constitution, died here yesterday.

Mr. Neal was born in Pennsylvania county, Va., June 11, 1817, and when a young man went to Indiana. When the question of reconstruction confronted the country Mr. Neal was in his prime, and was regarded as one of the ablest lawyers in the state. He forwarded to Congressman Godlove S. Orth, who represented the 8th Indiana district at the time, the instrument which now appears as the first and four sections of the 14th amendment. The instrument, of course, came from the committee of safety, as the joint work of its 15 members, but letters of Congressman Orth and his statements in corroboration to many persons now living leave no doubt of the authorship, even if Mr. Neal himself were silent upon the subject.

A MILLIONAIRE

Was Held Prisoner in a Workhouse

PITTSBURG, Pa., June 24.—For four days the Alleghany county workhouse has been sheltering a real live millionaire, a man with an annual income of $60,000.

Jerome Merillo of New York city and Peekskill-on-the-Hudson was arrested June 19 in company with George Dubhill, alias King, Ruth Meredith and Ada Merillo, who said she was his wife. The quartet was taken in a Grant street house and were accused of smoking opium. In addition a number of pawn tickets were found in the room. They were all fined $100 and costs or 30 days in the workhouse, and having no money were compelled to go to prison.

Martes Guerrino, Merillo's brother-in-law, came here yesterday and told that Merillo's father was for years one of the leading importers of Italian goods in New York, and at his death, five years ago, gave the boy an annual income of $60,000. He was also to have the principal from which the income was derived as soon as he reformed. He is the only son of the family, and has five sisters, who are equally as well fixed as himself. For several years past he has had a fondness for fast company, but Mr. Guerrino was ignorant of the fact he was addicted to the use of opium.

The woman who claimed to be his wife has never been heard of by the rest of the family. She is thought to have been the cause of his coming to this city. She was allowed to stay in the workhouse.

Merillo, shorn of the raven locks which surrounded his head, was released and taken home by his relative.

POSTMASTERS

PAY OF SOME INCREASED AND OTHERS DECREASED.

WASHINGTON, June 24.—Under the annual readjustment of the salaries of postmasters the following changes will be made in the compensation of the postmasters in Massachusetts:

Increases—East Whitman, $1300 to $1800; East Walpole, from $1700 to $1900; Holyoke, $3200 to $3300; Leominster, $2600 to $2700; Ludlow, $1500 to $1600; Mansfield, $1800 to $1900; Marlboro, $2500 to $2600; Millers Falls, $1300 to $1400; North Adams, $2900 to $3000; North Abington, $1900 to $2000; North Attleboro, $2400 to $2500; Northboro, $1100 to $1200; Norwood, $2200 to $2300; North Plymouth, $1300 to $1400; Orange, $2200 to $2300; Rockwood, $2100 to $2200; Rutland, $1300 to $1400; Shelburne Falls, $1700 to $1800; South Framingham, $2500 to $2600; South Lancaster, $1200 to $1300; Vineyard Haven $1400 to $1500; Westfield, $2800 to $2900; Whitinsville, $1800 to $1900; Winchendon, $2000 to $2200.

The compensation of the following postmasters will be decreased—Marion, $1300 to $1200; Merrium, $1400 to $1300; Mt. Hermon, $1000 to $900; North Brookfield, $1900 to $1600; Reading $2300 to $2200; Shirley, $1600 to $1400; South Ashburnham, $1200 to $1100; South Hadley, $1700 to $1600; South Hadley Falls, $2200 to $1900; Townsend, $1300 to $1200; Wakefield, $2500 to $2400; Watertown, $2500 to $2400; Wellesley Hills, $1700 to $1600; West Acton, $1200 to $1000; Easton, $1000 to $900; Acton, $1200 to $1000.

CHILD DEAD

MILKMAN IS HELD BY PROVIDENCE POLICE.

PROVIDENCE, R. I., June 24.—The case of John MacDonald, a milkman, accused of manslaughter, in causing the death of Ellen Shanley, a 3-months-old girl, through the agency of adulterated milk, was continued yesterday until Aug. 15. He was convicted on a charge of selling adulterated milk, and was fined $20 and costs.

"ROUGH HOUSE"

MAN ARRESTED AND GIRL WENT INTO HYSTERICS.

BOSTON, June 24.—John Hoolihan of Stanford street, Boston, who was discharged from the culinary department of the Hotel Nantasket, at Nantasket beach, a week ago, went down to the beach yesterday to square accounts. He filled up with "booze," went into the hotel kitchen and started a "rough house," when he was arrested on a charge of drunkenness.

Louise Devine of Medford, one of the chambermaids, learning that John, her alleged sweetheart, was in durance vile, went into hysterics. Growing worse, she was placed on a stretcher, sent by boat to Boston and taken to the Massachusetts General hospital in an ambulance. She is reported on the dangerous list.

The hotel steward says he will appear in court at Abington today and prefer a charge of assault against Hoolihan.

NORTH BILLERICA.

Major Thomas Talbot, who has been seriously ill with typhoid fever at his home, is somewhat improved.

Arrangements are being completed for the third anniversary of Asa Pollard lodge, I. O. O. F., M. U., which takes place in Union hall this evening. The affair will be complimentary to the members of the lodge and their lady friends.

No Secret About It.

It is no secret, that for Cuts, Burns, Ulcers, Fever Sores, Sore Eyes, Boils, etc., nothing is so effective as Bucklen's Arnica Salve. "It didn't take long to cure a bad sore I had, and it is all O. K. for sore eyes," writes D. L. Gregory, of Hope, Tex. 25c at Goodale's drug store, 217 Central st.

To Let

for the summer, a furnished cottage in the country. Apply to

L. A. DERBY, 64 MIDDLE STREET

If you want help at home or in your business, try The Sun "Want" column.

FOLEY'S KIDNEY CURE
Makes Kidneys and Bladder Right

TEXTILE NEWS

Reports Received From Different Sections

NEW YORK, June 24 A local paper publishes the following from different sections:

PATERSON, N. J., June 24—Brossnock, Brossel & Co., of New York, holders of a $10,000 mortgage on the Rettiger-Allen mill property on First 18th and 19th streets, have started foreclosure proceedings against the Stark Phillips Silk Co., which purchased the property from the Rettiger-Allen Co. April 22, 1904. The bill in the case was filed this morning against the Stark-Phillips Co., which bought the property subject to the mortgage and has failed to meet the interest payments. Recently the Stark-Phillips Co. got into financial difficulties; a number of creditors brought suit against the concern and attachments were levied against the plant, under which it was seized and is now in possession of the sheriff. The plant has been idle for several months.

OVERALLS COMPANY FORMED.

RICHMOND, Va., June 24—The Southside Virginia Overalls Co., has incorporated, to be located at Roanoke; Solomon Sachs, president and general manager; Solomon Rosenberg, first vice president and secretary; Jacob Schorman, second vice-president and treasurer. Roanoke. Capital, $5,000. Objects, to manufacture and sell by wholesale or retail, overalls, shirts, pants, coats and workingmen's garments.

COLLETON MILLS BANKRUPT.

CHARLESTON, S. C., June 24—An order was taken in the United States district court declaring the Colleton Cotton Mills, Walterboro, bankrupt. The petition for involuntary bankruptcy was made in May, and a request filed to have it go before a jury. On the instructions of the court the mills were adjudged bankrupt and B. W. Hughes of Charleston was appointed, referee.

MILL FOR ELLSWORTH.

BANGOR, Me., June 24—The board of trade of Ellsworth has appointed a committee to confer with Arnold B. Sanford of Boston, widely known in connection with the cotton mill industry, regarding a proposition to the city concerning the cotton yarn mill which it is hoped he will build there. Mr. Sanford was in Ellsworth last week looking over the ground, and met a number of citizens. He expressed himself pleased with the possibilities of power and facilities. He said the mill which he wished to build would produce certain special counts of cotton yarns, would cost about $350,000, and would take about eight months to construct. It would certainly pay a dividend of 6 per cent, and besides accumulate a good surplus. It would employ 350 to 400 hands, which would mean the support of about 1000 population. Fifty tenements would be built and these, with the mill site, would occupy a good many acres of land.

CLEVELAND HOSIERY MILLS.

NASHVILLE, Tenn., June 24—Articles of incorporation have been issued to the Cleveland Hosiery mills of Bradley County; incorporators, F. A. Weiss, C. M. Carpenter, F. J. Harle, P. H. Mayfield and George L. Hardwick. Capital stock $50,000.

NOT ALARMED AT BOYCOTT.

CHICOPEE, June 24—The proposed boycott by the Chinese and American exported cotton goods will have little or no effect on the products of several Chicopee mills, according to interviews given out yesterday afternoon. Agent Hartley Lord of the Chicopee Manufacturing Co. said that they supplied some Chinese trade, but did not export enough to be materially affected by any such boycott. The Dwight company and the Taylor-Hamley company sell to commission merchants and do no direct exporting, so trade will not be endangered in the least.

For the Daily Dessert You Should Serve Some Form of Frozen Dainty.

It matters not whether you serve ice cream, sherbet, fruit ice or college ice, provided it is pure and wholesome. Too many people use cheap flavoring and coloring matter when they make any of the above named foods and in that way make a food that ruins the stomach. Quite the other way with us, we use the best that can be made. The amount of ice cream and ices we serve every season proves that there is something about them that the people enjoy.

Served here or sent to your home.

PLACE YOUR 4TH OF JULY ORDER EARLY.

HARRY RICHARDSON
Merrimack Square

Bring Your Vacation Home in a

KODAK

Add to the after delights of your holidays with pictures of the people, the places and the sports you are interested in. Every step easy of the kodak system.

Kodaks, $5 to $108

Brownies, $1 to $9

We do Developing, Printing and Enlarging. Particular attention given to amateurs.

The Thompson Hardware Co.
254-256 MERRIMACK ST.

DALY DROPPED

Yale Oarsman Is Out of University

NEW YORK, June 24 Cornelius Daly, the Yale senior who has been rowing at No. 2 seat in the varsity eight, and was considered one of the best oarsmen in the crew, was yesterday dropped from the college roll for "conduct improper in a member of the university." The action was taken by the faculty at a lengthy meeting yesterday afternoon at which the case was thoroughly discussed. While no formal statement regarding the meeting was given out beyond the bare announcement of the result, it is understood that the faculty was divided in the vote.

The particular charge against the oarsman is based on his examinations in a course offered by Prof. George T. Ladd. The examination in this course is peculiar, in that students are given certain questions in advance of the examination and are allowed to take certain memoranda bearing on these questions to the class room on the examination day. Whether Daly in his examination used notes of an improper character or otherwise violated the rules is a question about which differing opinions are held. By the verdict of the faculty he is dismissed from the university within a few days of the time when he would have received his degree. His previous college standing is said to have been entirely clear.

Daly came to New Haven from Gales Ferry yesterday morning and left last evening for his home in Worcester. His place in the Yale eight is taken by Ortmayer, who is an experienced oarsman though not as tall or as heavy as Daly.

SUDDEN DEATH

Of Lieut. Thompson Truck 2 L. F. D.

Clark A. Thompson, lieutenant of Truck 2, of the Lowell fire department, and foreman carpenter at the Kitson Machine Shop, died very suddenly at his home, 16 Fernald street shortly after six o'clock this morning. Death was due to apoplexy.

The deceased has been employed at the Kitson Machine shop for a number of years, and worked yesterday. He complained of an illness during the afternoon, and when he arrived at his home last night he informed his wife that it was about all he could do to reach home. He went to bed at once and soon lapsed into unconsciousness. Several doctors were summoned, but he gradually grew worse and death occurred shortly after six o'clock this morning. Deceased was 61 years of age and joined the fire department in May, 1880. He was a call man though lieutenant of the Westford street truck company. A year ago January during the fire in the Fellows' block on Middle street he received a shock and was taken to a place of safety by several firemen, and it was something afterwards before he was able to be around.

He is survived by a wife and a daughter and was a member of Mt. Horeb, Royal Arch chapter; Mafeo lodge, No. 20, of the Masonic order, and Mechanics lodge, I. O. O. F.

Chief E. S. Hosmer's office at the central fire station looks like a den of solid comfort and luxury now instead of a piece of crazy patchwork as it was before the carpenters got in their work. A fine hardwood floor has been laid and the work of polishing the floor was completed the other day. The chief has invested in several mammoth art squares and about a dozen rugs which will add to the beauty of the room. Together with the bric-a-brac, old relics, photos and the old hand-tub the office is well worth inspection.

AH, C'WAN

"Did ye see tha' thing, where they erected a statoo in Virginny to the man what invented tobaccy?

"So. I'll bet he was a Dutchman, yes?

"Yer wrong there, me lad; he was an inventor; I knew his brother."

And the vast improvements in tobacco growing and cigar making have resulted in the unexcelled Old Hundred cigar.

Every cigar stamped W. H. I. Hayes Old Hundred.

W. H. I. HAYES,
LOWELL, MASS.

GRAND OPENING

of ice cream and confectionery parlors today at 20 Central street. We will give samples of our candy kisses free from 7 to 9 p. m.

MICKEAL D'ORLANDO & CO.

Suggestions
For Comfort During
Hot Weather
HAMMOCKS
A particularly fine line.
LAWN SWINGS
WHITE MOUNTAIN FREEZERS
LEMON SQUEEZERS
ICE CHOPPERS
Rid the house of flies by using the
OUT O' SIGHT FLY STRINGS
Best fly catcher made.

BARTLETT & DOW
216 Central St.

The Only Big Circus Coming

Lowell, Wednesday, June 28

RINGLING BROS. 6 WORLD'S GREATEST SHOWS

AND THE SPLENDOR-GLISTENING 1200 CHARACTER SPECTACLE

THE FIELD OF THE CLOTH OF GOLD

The most lavish, extravagant, largest, costliest amusement feature ever devised. 1,200 characters, 300 dancing girls, a chorus of 200 voices, 2,500 magnificent costumes. A whole train load of armor, ancient weapons, paraphernalia, banners, golden hangings, scenery and accessories. A whole city of people. Half a thousand gorgeously trapped horses. A dazzling picture of beauty, life, color and motion. The grandest spectacle ever devised.

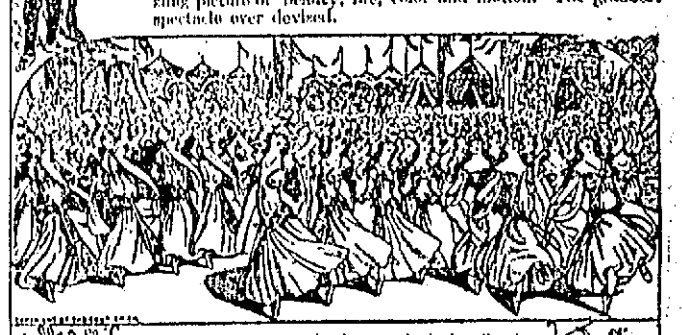

The biggest, most complete zoological collection in the world, over 100 cages, dens and tanks. 40 Elephants, a whole caravan of Camels and Dromedaries. The only pair of full-grown giant Giraffes ever seen in America. Only Rhinoceros in captivity; only North Sea colossal Albino Ice Bear; giant 6-ton Behemoth; curious monster-eared African proboscidian marvel. The world's greatest zoo.

RINGLING BROS. NEW,

BIG 6-FOLD CIRCUS,

fully 375 arenic artists, exhibiting all that is new, unusual, sensational, novel and interesting in the circus world. 50 funny clowns, 30 premier bareback riders, 60 acrobats, more than 60 aerialists, and whole troupes of gymnasts, contortionists and other specialists. All the world's best and greatest acts, combined with the greatest show of trained horses, trained elephants and wonder-working performing animals ever seen. Constituting the biggest, most novel,

HIGHEST CLASS CIRCUS THE WORLD HAS EVER SEEN

EVERY MORNING AT 10 O'CLOCK, IN EVERY CITY VISITED, THE

Grandest, Longest, Richest Street Parade

Ever seen, excelling in magnificence, pomp and splendor the fabled pageants of the ancients and enticing all the world out of doors to view its grandeur. 85 railroad cars. 1,280 people. $3,700,000 capital invested. $7,400 daily expense.

ONE 50-CENT TICKET ADMITS TO EVERYTHING

CHILDREN UNDER 12 YEARS, HALF-PRICE.

Doors open at 1 and 7 P. M. Performances begin at 2 and 8 P. M.

Admission tickets and numbered reserved seats will be on sale show day at Ellingwood & Co.'s drug store, cor. Merrimack and Central streets, at exactly the same price charged in the regular ticket wagons on the show grounds.

GEORGE E. METCALF & CO.

FIRE INSURANCE AGENCY

(Established 1881)
RUSSELL FOX, Proprietor.

OFFICES: 159 MIDDLESEX STREET, - LOWELL, MASS.

HOUSEKEEPING ECONOMY

is when you buy your goods from a house who gives you the best for the least money

HERE ARE THE BIGGEST SAVING PRICES OF THE YEAR.

PARLOR SUITS
5 and 6 Pieces.
To be sold at lowest prices. A manufacturer's samples; beautiful in construction, design and finish.

Go-Carts
No two carts alike, in fact each is vastly different. Made of very fine Reed, finished in Silk, Plush, etc. Finest it is possible to buy at lowest prices.

White Enameled Beds
Brass Tops. Full mount, all sizes.
Brass Beds

We can furnish your house from the cellar to the garret. New up-to-date goods

FURNITURE, CARPETS, STOVES, MATTINGS, ODD PIECES

EVERYTHING IN THE FURNISHING LINE.

PETER DAVEY
134 MARKET STREET
Undertaker and Funeral Director

TOMORROW MEANS NEVER

You have an idea that some day you would talk with us about your insurance. You feel you need more information. You probably would do it tomorrow. Make YOUR idea profitable by putting it into practice TODAY. Notify us by mail or telephone and we will furnish you free with information that may mean your salvation. Do it now.

THOS. C. LEE & CO.
INSURANCE EXPERTS
TELEPHONE 311 ESTABLISHED 1885 52 CENTRAL STREET

LOCAL NEWS

Tobin's Printing—Associate Bldg. Tel.

Native strawberries are in the market.

J. J. Cluin Co., expert watch repairers, 19-23 Palmer street.

Hire your hacks at O'Donnell's stables. Tel. 459-4.

Mr. Daniel Leary is on the road to recovery after a long and serious illness.

Gregoire's new block in Jefferson street will be completed in a few weeks.

J. F. Donohoe, Donovan Bldg., real estate and insurance. Telephone connection.

The merchants say that the sale of umbrellas this week was a record breaker.

The Cross Awning company will be heard from in the slambang parade on the Fourth.

A boy with but one leg covers first base for a baseball club that plays on the North common.

You are sure of your money's worth of good food well prepared at small cost at Corey's, 43 Prescott street.

Mr. J. F. O'Donnell is making extensive improvements in the block which he purchased recently in Jefferson street.

For several months teams have been carting loam to the North common and now it is being carted from there to the South common.

The Ladies of the G. A. R. of Ladd & Whitney post, have received an invitation from the Haverhill circle to join with them in a basket picnic, to be held June 28 at Canoble Lake park.

Mr. and Mrs. Charles R. Talbot of Brookline and Mrs. Agnes S. Brown of Lynn were in the city on Thursday night to attend the reception given for Mr. and Mrs. Robert E. Goodell of Chicago.

The heavy rains of the last few days made it possible for the small boy to have a regatta in the basement of the Matthew Temperance lot in Dutton street where excavation has been made for the new building.

The small boy is anxiously waiting the arrival of June 27, which is the time limit for the sale of fireworks. It is expected that this line of business will open with a rush. The next day is more important still for it brings the circus and pink lemonade.

Master Romeo Couture, son of Mr. and Mrs. George Couture, of 100 Hastings street, was presented a purse of money by his father yesterday afternoon when he arrived home from School;" "Memorabilia," by Miss tardy or dismissed during his last three years in the Highland grammar school.

A surprise party was held last evening at 12 Hudson street, Mr. Arthur Houston being the one to be surprised. Mr. Houston was the recipient of a handsome gold ring, the gift of fellow employes of the United States Bunting Co. A general good time followed the presentation in which vocal and instrumental music contributed to the pleasure of the occasion. A dainty collation was also provided.

If you want help at home or in your business, try The Sun "Want" column.

Steamers for Europe

Cunard, White Star, Dominion and Leyland Lines

Lowest rates, and most complete and correct information at

O'DONNELL STEAMSHIP AGENCY

324 Market Street.

15 Cts

a foot buys a fine house lot in Belvidere

FORT HILL PARK

D. W. Dewar, Agt.

13 Merrimack Sq. Room 4

JOS. F. DONOHOE

Real Estate and General Insurance

Rooms 46-47 Donovan Bldg., 267 Central st., Lowell, Mass. Tel. connections.

JOHN W. McEVOY

Counsellor-at-Law and Public Administrator

137 Central St. Tel. 639-4

J. J. O'Connell J. J. Cashman

J. J. O'CONNELL & CO.

Funeral Directors

1010 Central St. Davis Sq.

Telephone Connection

THIS IS A

HAMMOCK TIME

You will find a nice assortment of Hammocks, Croquet Sets, and Lawn Mowers at a very reasonable price. Also, Ice Cream Freezers, Bread and Cake Makers at

Napoleon D. Lafleur,

HARDWARE STORE

11 E. Merr'k St., Just Across Bridge

SOCIAL AND FRATERNAL

Star of Lowell circle, No. 352, C. F. of A., held a well attended meeting last night and during the early part of the meeting six applications were received while twelve new members were admitted. During the evening the following officers were elected for the ensuing term: Sub-chief, Bridget Geoghegan; financial secretary, Maria Markham; recording secretary, Esther Finley; right guide, Mary E. Dacey; left guide, Mrs. Dewire; inside guard, Arthur Linesey; outside guard, Mrs. John Welch. An election of delegates took place. Maria J. Markham was elected a delegate to the convention in New York; alternate, Sarah Clark.

STAR OF BETHLEHEM.

Another lodge of the order of the Star of Bethlehem, was instituted June 23d, at 11 Gates street by Emit Lady A. H. Perkins of Providence, R. I., general legate of the domain of Massachusetts. By the formation of this lodge, Phoenix 4, it bids fair to become the mother lodge of Haverhill and South Boston, as it embraces members from both cities. The new officers are: W. Paul Corwin, Lady Carrier P. Ordway, com., Lady Maria Dunning; vice commander, Lady Rebekah Campers; scribe, Lady Addie M. Reede, 37 Lane street; Arct. Lady E. A. Dole; treasurer, Lady A. C. Frisbee; chap. Lady Susie Scott; Mar. Lady Carrie Mitchell; In., sentinel, Lady Hannah Whitten; out sen., Lady Mary Leaner; chairman of trustees, Lady Pauline E. Smith. The next meeting will be held Wednesday the 28th, after that the 1st and 3d of each month, to which all members of the order will receive a courteous reception.

Waverly lodge, No. 101, held a ladies' night last night. A fine entertainment program was carried out after which refreshments were served.

The semi-annual election of officers of Court Gen. Dimon was held last night, and there was a large attendance. The following officers were elected for the ensuing term: Chief ranger, Patrick J. Owens; sub-chief ranger, Frank J. Murphy; J. W., J. M. Bagley; S. W., Joseph Soucy; senior beedle, John Gagnon; junior beedle, Hans Bakke; lecturer, M. J. Tighe; trustee, Peter Hovey.

The court is arranging for an outing which will be held sometime within the coming month of July. On August the court will have its third anniversary, and it is intended to make it a big affair.

STATE NORMAL SCHOOL.

The class about to graduate at the State Normal school held class day exercises Thursday afternoon at the school. Refreshments were served in the mathematics room at noon and it was followed by remarks by Prof. Hugh J. Molloy and other members of the faculty and class officers.

The class song by Miss Nellie O'Connell of Lawrence was sung. A rose bush, the rose being the class flower, was planted on the south side of the building. The exercises attending this function included an oration by Miss Winnifred McEvoy of Lowell; address by Miss Mae Greene of Lawrence, president of the class; class history by Miss Margaret Mahoney of Lawrence; paper by Miss Ethel Brown of Littleton on "An Appreciation of the School;" "Memorabilia" by Miss Catherine Moynihan of Lawrence; class prophecy by Miss Margaret Donovan of Lawrence; farewell tribute to Mr. Frank F. Coburn, the principal, by Miss Mollie Downey of Lowell; "Last Will and Testament," Miss Anne McCarron of Lowell; class poem, Miss Katherine M. Tobin of Lowell.

Stamp Pads LAWLER'S, 79 Merr'k St.

TICKETS

To YARMOUTH, HALIFAX, ST. JOHN, and points in the Provinces by rail or water, at

MURPHY'S TICKET AGENCY,

18 Appleton Street, Opp. Postoffice.

JOSEPH E. LOUGHRAN

ATTORNEY-AT-LAW

6 Hildreth Bldg. Lowell, Mass.

JAMES E. O'DONNELL

Attorney-at-Law

HILDRETH BUILDING, LOWELL.

Funeral Carriages

A SPECIALTY

Rubber tired hacks only. Good looking horses and reliable drivers at

A. B. HUMPHREY'S

557-561 GORHAM STREET

Telephone 513.

Piles Piles

We will warrant a cure. We mean just what we say. If 1721 Pile Cure does not cure you we will pay you your money back. It has cured hundreds right in this city and it will cure you, if it does not it will cost you nothing.

Remember and call for

1721 PILE OINTMENT

and take no other.

SOLD AT

Goodale's Drug Store

CARPENTER WORK

Let us submit estimates on your work whether the job be large or small.

E. W. DOUGLAS

147 ROCK STREET

Telephone 1032-13.

REMOVAL

GEORGE P. GREEN, the plumber, has removed from Market street to 62 Middle street, where he will give immediate attention to all orders. Satisfaction guaranteed.

MATTHIAS F. CONNOR

Cement and Stucco Plasterer

77 ANDOVER STREET

Residence, 64 Wentworth Ave.

Telephone at Office and Residence.

MONUMENTS AND MEMORIALS

Of all descriptions in granite, marble and bronze. Our manufacturing plant has the most modern power equipment and every labor saving device.

GUMB BROS.

Corner Gorham and Anderson streets, near Edson cemetery. Telephone 396-3.

New Hair Tonic

Ayer's Comatone is the latest product from the laboratory of the J. C. Ayer Co., Lowell, Mass.

For over sixty years this house has been prominently before the public as the manufacturers of Ayer's Sarsaparilla and Ayer's Cherry Pectoral. This fact alone guarantees purity, safety, intrinsic merit.

Ayer's Comatone

Is a hair preparation of the highest order. Does not affect the color of the hair. A splendid hair dressing, elegantly prepared, delicately perfumed. Made especially to cure dandruff and to stop falling hair.

Your doctor has the formula. Ask him about it. Your druggist will show it to you. Two sizes.

A. G. Pollard & Co.

BASEMENT DEPARTMENT

The Most Economical Shopping Place in New England

Just Opened Five Cases Mill Remnants of

Crinkled Toile Seraphique

One of the most sensible and popular thin fabrics of the season; fine, thin and like silk, white ground with small printed effects; the coolest fabric for waists and dresses, and the nicest goods to launder as it is absolutely fast color and having the crinkled stripe does not require ironing. It has been sold right along for 19c yard, but we offer these long remnants at only

12½c Yard

SPECIAL

We have just received a few more of those bargain Bleached Sheetings and in this lot we have some 8-4 and 10-4 wide, and prices are:

8-4 wide at 13½c Yard

9-4 wide at 15c Yard

10-4 wide at 17c Yard

BASEMENT

A. G. Pollard & Co.

MONDAY

AT

Robertson Co.

100 5-drawer solid oak Chiffoniers, cast iron pulls and well made case work, the kind the drawers don't stick, worth $6 each, price Monday $4.29

500 Rome All Copper Wash Boilers, in Nos. 8 and 9 size; this is our usual Boiler Sale each year; they cost you usually $3.00, Monday price $1.85

BIG SALE OF

ALASKA FREEZERS

Freeze ice cream in ten minutes and beats any other make on earth and the prettiest part is you can buy them less than other makes.

2-quart Freezer	$1.75
3-quart Freezer	$2.00
4-quart Freezer	$2.25
6-quart Freezer	$3.00
8-quart Freezer	$4.00

WATCH OUR WINDOWS FOR MONDAY SALES.

THE ROBERTSON CO.

PRESCOTT STREET PRICES

STATE FIREMEN'S REPORT.

The reports of the 25th annual convention of the Massachusetts State Firemen's association, held in Gloucester last September, have arrived in Lowell and are being distributed to the different members of the association. Among the half tone engravings in the book is one of Chief Hosmer, who is a commissioner of the Massachusetts Firemen's relief fund, and one of Fred W. Jenness, of this city, who is also a commissioner of the fund.

C. F. KEYES Auctioneer

Real Estate, Public Auction and Private Sale

Office, 52 Central Street, Lowell, Mass.

OPEN EVERY EVENING.

SATURDAY, JULY 1, AT 3 O'CLOCK

A VERY PRETTY DWELLING HOUSE, BARN AND ABOUT 4584 SQ. FEET OF LAND AT NUMBER 24 DOVER STREET, ALSO A TWO-TENEMENT HOUSE AND ABOUT 2675 SQUARE FEET OF LAND NUMBERING 2 BRANCH PLACE.

Promptly at 3 o'clock in the afternoon, regardless of any condition of the weather, I will sell at Public Auctions the above property on the premises. This is a very neat and substantial piece of realty running from 24 Dover street through to No. 2 Branch Place and containing about 7550 square feet in all. On the Dover street side of the lot there is an exceedingly fine dwelling house of ten rooms, bath, pantry, large reception hall and cemented cellar. It is heated throughout by steam, has gas lighting, set soap-stone wash trays, hot and cold water connections and is a perfect dwelling in every respect. It has front and side bay windows, is well proportioned and makes a neat and complete dwelling. The stable adjoining has a single stall and a box stall, good carriage room, and a fine lot. The entire lower part of the building is all sheathed in Carolina pine and has all the necessary accommodations of a first-class stable. This part of the lot has several shade trees, concrete walks and driveways and you would have to see it to appreciate it. It is the next property to the John J. Donovan estate, which brings it but a few minutes' walk to the electric car services on Branch street.

The house on that part of the lot on Branch Place consists of a two and one-half story building of two tenements, one of seven rooms, and the other of three, with bath room and toilet closets. This is a thoroughly constructed building, has all city conveniences, is in very good repair, and is rented at the present time, bringing a yearly revenue of about $192. It is all fenced in, has concrete walks and is a very neat and complete parcel of property in itself. The location of this estate is all that could be desired, from anyone. It is situated in the best residential part of the city and should command the attention of the wise investor.

TERMS: $500 must be paid at time and place of sale. Other terms made known at sale. C. F. KEYES in charge.

SATURDAY, JULY 1, AT 3.45 O'CLOCK

POSITIVE AUCTION SALE OF A SEVEN-TENEMENT BLOCK AND ABOUT 3160 SQUARE FEET OF LAND AT NOS. 63, 65 AND 67 CROSBY STREET.

I wish to make a positive and quick sale of this parcel of property, as I wish to rid myself of the care and responsibility after July 1st of handling it. It has always paid me well but I believe that such property should receive more time than I am able to give it, and I will therefore sell it to the highest bidder at public auction on Saturday next, regardless of any weather condition. The building contains seven tenements, six having five rooms each and the basement tenement having three rooms. It should rent for over $500 a year and should always be rented, as it is in a grand, good tenement district, being but a few minutes' walk from the United States Bunting Co., Cartridge Shop and Bay State mills. It sets well high on the lot and has best of sewerage. The lot has about 3160 square feet of land, with a frontage of about 40 feet on the street. This is a fine piece of investment property, and to the one who can give it the attention and care it should receive it will undoubtedly pay a fine revenue on the purchase price.

TERMS: $350 must be paid to the auctioneer as soon as the property is struck off. C. F. KEYES in charge.

SATURDAY, JULY 1

Heirs' Sale of the Merrill Estate

FOUR-TENEMENT HOUSE AND ABOUT 8300 SQUARE FEET OF LAND, AT NO. 130-132 JEWETT STREET; TWO COTTAGE HOUSES AND ABOUT 6750 SQUARE FEET OF LAND AT 151 COBURN STREET TO BE SOLD IN TWO SEPARATE PARCELS.

The heirs wishing to make a division of the above estate, I will positively sell at the appointed time and place these two parcels of property, situated on Jewett and Coburn streets.

AT 4.30 O'CLOCK

Four-tenement block at 130-132 Jewett street. This is a very thoroughly constructed building, built of best material from cellar to garret and is a prime good investment property. There are four tenements of five rooms each, with separate toilet closets, cellars, etc., gas lighting, has the best of sewerage and will prove a great value to any purchaser. It is rented at the present time by four good tenants and brings in a yearly revenue of about $456. There is exceedingly fine yard room as the lot runs very deep; it is high and well located, and on the whole is an excellent parcel of investment property, as you are but a few minutes' walk from the street car service and have all the necessary conveniences in a well-kept neighborhood. This property is up for absolute sale and the purchaser whoever it may be, is sure to strike a great bargain.

Terms: $400 must be paid to the auctioneer as soon as the property is struck off.

AT 4.45 O'CLOCK

Two cottage houses and about 6750 square feet of land at No. 151 Coburn street. The house on the front of the lot contains seven rooms, has cemented cellar, best of sewerage and is a complete little home, which has been occupied by the same tenant for the past thirteen years, paying a yearly rental of $96; the cottage in the rear has six rooms and pays the same rental, $96 a year. They are in very fair repair, and would make a fine investment for a person with a little money to spare, one that could live in one of the houses himself and have the income from the other. The lot contains about 6750 square feet with a frontage on Coburn street of about 50 feet; it is high and level and will positively be sold for the highest dollar. It adjoins the Jewett street property, and has the same advantages as to its location.

Terms: $250 will be required as a deposit to the auctioneer as soon as the property is struck off.

MRS. EDMUND TETLEY,
ARTHUR R. MERRILL,
JOHN E. MERRILL, Heirs.

MONDAY, JULY 3, AT 4.30 O'CLOCK

Extra Fine Residential Property

BEAUTIFUL DWELLING HOUSE, BARN AND ABOUT 10,000 SQUARE FEET OF LAND, SITUATED ON THE SOUTHERLY SIDE OF STACKPOLE STREET, OVERLOOKING THE MERRIMACK VALLEY, AND NUMBERING 173 STACKPOLE STREET.

Resolved am I to place this residence before you at public sale, as I do not care for the responsibility that goes with renting the same. It is an excellent piece of residential property, and I spent many hundreds of dollars in repairing and beautifying it, but I am now willing to make that sacrifice such as this sale will bring about. The house has nine large, square rooms; large reception hall, bath and extra pantry room; it has vestibule front doors, two large fire places, cemented cellar, furnace heat, hot and cold water connections in two of the chambers; the rooms are of extra good size and conveniently set out and make a most comfortable abode. Adjoining is a fine, large stable with five large stalls and a box stall, with extra good carriage room, and an excellent loft. The stable is all sheathed in Carolina Pine, has concreted driveway and slated roof. The buildings set well high on the lot which is laid to a beautiful graded lawn and shade trees. There is also a yard fenced in and set apart for the drying of clothes. It is a first-class residence in every respect and is extremely well situated. Stackpole street at this point has just been overhauled and re-laid to a good solid foundation of crushed stone, making it a very pretty and substantial roadway. I have had several flattering offers for the renting of this place, but as I said before, I do not wish the care and responsibility connected with same, so I declined to rent it. Now I place it before you at public sale, and the highest bidder on that day will be its next owner.

Terms: $650 will be required and must be paid to the auctioneer as soon as the property is struck off. From 50 to 75 per cent. may remain on mortgage at 5 per cent. By order GEORGE FAIRBURN.

F. G. McGREGOR, - Auctioneer

OFFICE, ROOM 7 HILDRETH BLDG. TEL. 889-3; RES. 73-4.

AUCTION

MONDAY AFTERNOON, JULY 3, AT 3 O'CLOCK

POSITIVE SALE...MODERN 2½ STORY HOUSE, STABLE, AND ABOUT 4212 SQUARE FEET OF LAND, SITUATED AT NO. 274 GIBSON STREET.

I have been instructed to positively sell, without limit or reserve, this fine piece of residential property, situated on the easterly side of Gibson street. Gibson street is one of the most beautiful residential streets in the Highlands, practically new and macadamized, and having many fine residences, the above being one. The house is 2½ stories, slated roof, as also is the stable, has pretty, large front windows, large piazzas and all city conveniences. It contains 9 rooms, bath room, 5 chambers, large kitchen, pantry, hardwood floors, hot and cold water, set tubs, heated by steam; gas, water, sewer and cemented cellar. The stable has two stalls and carriage room, with nice concrete driveway leading to same.

The lot has a frontage on Gibson street of 50 feet and contains about 4212 square feet. Nice lawn, shrubbery and concrete walks.

Anyone looking for a modern home, don't miss this sale, as property will be sold regardless of the weather, on the above date.

TERMS: $300 to be paid to auctioneer as soon as property is struck off. Other terms at sale. F. G. McGREGOR in charge.

Monday June 26, at 2.30 P. M.

AT 22 HURD STREET

BUILDING TO BE REMOVED

I will sell at public auction a 2½ story house of ten rooms, 25x25. Having decided to improve the Rollaway Rink, this building must be moved as we intend to start building at once.

Per order, T. S. HENNESSY & CO.

J. M. FARRELL, Auctioneer.

GASOLENE WALL TORCH

(For Lighting Purposes)

$2.00 Each

GASOLENE

74° 76° 88°

(Sold in Any Quantity)

C. B. Coburn CO.,

63 Market St.

JAPANESE LANTERNS

(Assorted Sizes and Colors)

PARAFFINE CANDLES

(Assorted Sizes)